

SCHOOL SAFETY INITIATIVE

By



Revenue and Disaster Management Department

Government of Haryana

SCHOOL DISASTER MANAGEMENT PLAN

MODEL TEMPLATE

2015-16



CENTRE FOR DISASTER MANAGEMENT

HARYANA INSTITUTE OF PUBLIC ADMINISTRATION

GURGAON

INDEX

1. School Profile
 - 1.1. School Details
 - 1.2. School Building Details
 - 1.3. Details of Students
2. Hazard Risk, Vulnerability and Capacity (HRVC) Assessment
 - 2.1. Detailed history of Hazards/Accidents in School
 - 2.2. Risk Analysis
 - 2.3. Identification of Potential Non-Structural Hazards
 - 2.4. Identification of Vulnerable Population
 - 2.5. Capacities
 - 2.5.1. Skilled/Trained Human Resource
 - 2.5.2. Resource Inventory

3. Response Mechanism
 - A. School Disaster Management Committee (SDMC)
 - B. Teams Under SDMC
 1. Early warning, Communication & Awareness Generation Team
 2. Evacuation Team
 3. Fire Safety Team
 4. Search and Rescue Team
 5. First Aid Team
 6. Water and Sanitation Team
 7. Road Safety Team
 8. Coordination Team
4. Evacuation Plan with Evacuation Map
5. Mock Drill
6. Assessment check list

✓ **School Profile**

.1 School Details

1.	Name of the School	GSSS CHAHARWALA	
2.	School Code	2902	
3.	Address	VPO CHAHARWALA, NATHUSRI CHOPTA ,SIRSA	
		Telephone	01666-270010
		Fax	
		Email	govtssschaharwala2902@gmail.com
4.	Name of the Principal	SATBIR SINGH	
5.	Contact Details	Telephone	
		Mobile	8295500021
		Email	satbirsirsa@gmail.com
6.	Type of School	Co-ed.	
		Hindi	
7.	School Timings	9:00-3:30	
8.	Total Students	Boys:180	Total: 249
		Girls: 69	
9.	Teaching Staff	Male:14	Total: 15

			Female:1		
10.	Non-Teaching Staff		Male:1	Total: 2	
			Female:1		
11.	No. of differently abled persons		Students	Teaching staff	Non teaching staff
		Male	0	0	0
		Female			
		Total			

✓ Details of Teaching Staff –permanent and contractual (add additional sheet if needed):

Sr. No.	Name	Blood Group	Age	Sex	Medical Concerns like Asthma, Diabetes, BP etc.)	Disability if any	Standard & Subject they teach	Contact No.	Residential Address
1	PURSHOTAM SINGH	O+	48	M		NIL	HISTORY LECT.	9416402919	VPO TARKAN WALI
2	ASHWANI KUMAR	A+	34	M		NIL	ENG LECT.	9728287516	VPO JOGIWALA
3	KULDIP KUMAR	B-	32	M		NIL	SKT LECT	9813369580	VPO RALBAS HISAR
4	SANDEEP KUMAR	O+	44	M		NIL	Pol.Sc	9416108304	SIRSA VPO SHAPURIA
5	JAGDISH CHANDER	A+	39	M		NIL	ECO	9466404577	VPO JODHKAN SIRSA
6	BIRJESH KUMARI	O+	33	F		NIL	HINDI TR.	9050523434	VPO CHAHARWALA
7	SATYAPAL	O+	48	M		NIL	SS MASTER	9813605188	VPO CHAHARWALA
8	OM PARKASH	O+	38	M		NIL	DPE	9812261166	VPO KAGDANA SIRSA
9	BHAGIRATH	O+	52	M		NIL	HM	9416587151	SIRSA
10	KIRSHAN KUMAR	O+	36	M		NIL	PTE	9050087680	RAMSARA
11	SATBIR SINGH	O++	35	M		NIL	SS MASTER	9812551888	JOGIWALA
12	SUBHASH CHANDER	O+	34	M		NIL	SKT	9467287750	VPO KAGDANA SIRSA
12	BALRAM	O+	30	M		NIL	DRAWING	9467131089	VPO ALIMOHMOD SIRSA

✓ Details of Non-teaching Staff –permanent and contractual (add additional sheet if needed):

✓ **School Building Details**

1	Number of Storey 1	Basement	NO										
		Storey	1										
2	Year of Construction (Give details if constructed in parts)	1926,1950,1957,2006											
3	Number of buildings in the school compound:	6											
4	Class Rooms	Number of:											
		Class Rooms	Office	Teaching Staff Room	Non-teaching Staff Room	Corridor	Staircase	Store	Toilet (Boys)	Toilet (Girls)	Computer Lab.	Laboratories	Drinking water points
	Ground Floor	14	2	1	0	3	2	1	2	2	1	1	2
	1 st Floor												
	2 nd Floor												
	3 rd Floor												
	4 th Floor												
	Total												
5	Do you have a kitchen?	Yes -if yes do you have Gas stove or open fire kitchen or use cooking gas connection?											
6	Playground size and open ground	200M*200M											
7	School Maps	<ol style="list-style-type: none"> 1. Attach School Location Map (showing major landmarks) 2. Attach School Building Map (showing school campus and building layout) 3. Attach School Floor Maps (showing floor wise layout) 											

✓ **Details of Students:**

Class	Section	Boys	Girls	Persons With Disability	Person with medical concern	Total
1 st	A					
	B					
	C					
	D					
2 nd	A					
	B					
	C					
	D					
3 rd	A					

	B					
	C					
	D					
4 th	A					
	B					
	C					
5 th	D					
	A					
	B					
6 th	C					
	D					
	A	28				28
7 th	B					
	C					
	D					
8 th	A	53				53
	B					
	C					
9 th	D					
	A	29				29
	B					
10 th	C					
	D					
	A	26				26
11 th	B					
	C					
	D					
12 th	A	18				18
	B					
	C					
13 th	D					
	A	16	36			52
	B					
14 th	C					
	D					
	A	11	33			44
15 th	B					
	C					
	D					

✓ **Details of Persons With Disability:**

Sr. No.	Name	Age	Sex	Standard and Section	Type of disability

✓ **Details of person with medical concern (like Asthma, Diabetes, Cardiac Diseases etc):**

Sr. No.	Name	Age	Sex	Standard and Section	Type of medical concern

✓ **Hazard, Risk, Vulnerability and Capacity (HRVC) Analysis**

.1 Detailed History of Disaster/Accidents in School

Sr. No.	Disaster/Accidents	Date & Time of occurrence	Total No. of people affected (injured & dead)	
			Dead	Injured
0	0	0	0	0

✓ **Possible Hazards:**

Hazards (in and around the school)	Hazard Probability (High / Med / Low)	Possible causes
Road Accidents	LOW	
Flood	LOW	
Earthquake	LOW	
Building collapse	LOW	
Epidemic / Contagious disease	LOW	
Fire	LOW	
Heat Wave	LOW	
Cold Wave	LOW	
Industrial / Chemical hazard	LOW	
Stampede	LOW	
Animal Bite	LOW	
Snake Bite	LOW	
Food Poisoning	LOW	
Others (specify)		

.2 Identification of Potential Structural/Non Structural Hazards

Sr. No.	Structural/Non Structural Hazards Areas	Location
	Inside School	

1.	Gas cylinders	0
2.	Other fuel (petrol/diesel/kerosene etc.)	0
3.	Chemical bottles	25
4.	Main Electrical Boards	1
5.	Hanging Electrical Wires	0
6.	Suspended Ceilings	0
7.	Unfixed Almirahs/cabinets	14
8.	Unfixed wall Frames	1
9.	Doors/ Windows	0
10.	Open drains/ gutter	0
11.	Trees	402
12.	Defected staircases	0
13.	Severely cracked walls	0
14.	Others (specify)	0
Outside School		
1	Trees	58
2	Power Lines	2
3	Towers	0
4	Others (specify)	0

.3 Identification of Vulnerable Population

Sr. No.	Category	Total No.	
		Male	Female
1.	Children below 12 years	28	
2.	Old age people if any	0	
3.	Students with special medical concerns	0	
4.	Teaching/Non-teaching staff with ill health	1	
5.	Others (specify)	0	

.4 Capacities

✓ Skilled/Trained Human Resource

Trained Volunteers	Boys	Girls	Total	Name of the coordinator	Contact No. of the coordinator
NCC (Yes/No)					
NSS (Yes/No)					
Scout & Guide(Yes/No)	20		20	SUBHASH	8398920021

Expertise: Search & Rescue, Fire Safety, First Aid, Swimming, Sports, Foreign Languages (other than English) etc.

Sr. No	Name of Person	Expertise in	Teacher/ Student	Standard	Contact No.
1	OM PARKASH	FIRST AID	TEACHER	DPE	9812261166
2	KRISHAN KUMAR	SPORTS	TEACHER	PTE	9050087680

✓ **Resource Inventory**

A. Equipments within school and also nearby school:

Sr. No.	List of Items	Details of the item	Person Incharge	Contact No. of the person incharge
1.	First Aid Kits	COTTON,DETOL BETADINE,BANDAGE,MOVE,PAINK ILLER	OM PARKASH	9812261166
2.	Fire Extinguishers	4		
3.	Ladder (Nos. and Length)	1(12feet)		
4.	Rope (Nos. and Length)	0		
5.	Stretchers	0		
6.	Torches	0		
7.	Hammers	0		
8.	Generators / UPS	1 Gen-set, 2 UPS	Ashwani Kumar	9728287516
9.	Others			

B. Communication Set up

Sr. No	Type of System	Total No
1	Wireless sets (if nearby Police Station)	0
2	Landline telephone	1
3	Internet Facility	2
4	Fax	0
5	Other	0

C. Transport Facilities

Sr. No	Type of Vehicle	Total No
1	School Bus (with capacity)	0
2	4 wheelers (personal)	0
3	2 wheelers (personal)	0
4	Other vehicles	0

✓ **Nearest Resources**

Sr. No	Nearest Resource	Distance in Kms	Contact no	Address
1	Police Station/Police Post	6		KAGDANA
2	Fire Station	40		SIRSA
3	Primary Health Centre (PHC)	6		KAGDANA
4	Community Health Centre (CHC)	40		SIRSA
5	Hospital (Public)	15		CHOPTA
6	Hospital (Private)	15		CHOPTA
7	Ambulance Services	15		CHOPTA
8	District Control Room	40		SIRSA
9	Other Schools	1		CHAHARWALA
10	Others			

✓ **Response Mechanism**

A. Roles and Responsibility of School Disaster Management Committee (SDMC)

- Help school in preparation & evaluation of DM Plan
- Look into structural safety of school
- Work out financial aspects of preparedness & mitigation measures.
- Arrange conduct of Mock Exercises on various types of disasters twice a year.
During disaster, help in coordinating various groups and teams

Suggested list for School Disaster Management Committee

Sr. No.	Designation	Role in SDMC
1.	Principal/Head of the school (Compulsory)	Chairperson
2.	Senior Lecturer/Teacher (Compulsory)	Vice Chairperson
3.	Member from SMC (Compulsory)	Member
4.	Senior Lady teacher (Compulsory)	Member
5.	Parent Teacher Association Head (Compulsory)	Member
6.	4 students (NCC, NSS, Scouts and Guides, Head Boy and Head Girl)	Member
7.	Representative from Revenue and Disaster Management Department/District Administration/ Municipal Corporation	Member
8.	Representative from Fire Services (from closest Fire Station)	Member
9.	Representative from Police department (from closest Police Station)	Member
10.	Representative from Health Department (local Doctor)	Member
11.	A warden from Civil Defence	Member
12.	Representative from Panchayat	Member
13.	Representative from NGOs	Member

✓ **School Disaster Management Committee**

Sr. No.	Name	Designation	Designation in SDMC	Contact No	Residential Address
1	SATBIR SINGH	PRINCIPAL	CHAIRPERSON	8295500021	SIRSA
2	PURSHOTAM SINGH	SENIOR LECT.	VICE CHAIRPERSON	9416402919	VPO TAKKANWALI
3	KIRSHAN KUMAR	SMC MEMBER	MEMBER	9991857238	CHAHARWALA
4	BRIJESH KUMARI	HINDI LECT.	MEMBER	9050523434	CHAHARWALA
5	CHANDER SHAKER SHARMA	PARENT/TEACHER HEAD	MEMBER	9050724678	CHAHARWALA
6	PRAVEEN KUMAR	REVENUE DEPARMENT	MEMBER		
7	SAJAN KUMAR	FIRE SERVICE MAN	MEMBER		SIRSA
8	KHETA RAM	ASI	MEMBER	9992877505	KAGDANA SIRSA
9	MUKESH KUMAR	MPHW	MEMBER		KAGDANA SIRSA
10	DHANPAT	EX. ARMY	MEMBER		CHAHARWALA
11	SUBHE SINGH	NGO MEMBER	MEMBER		CHAHARWALA
12	MANMOHAN	HEADBOY	MEMBER		CHAHARWALA
13	MONIKA	HEAD GIRL	MEMBER		CHAHARWALA

B. Teams Under SDMC

✓ **Early warning, Communication & Awareness Generation Team**

✓ **Composition**

- Geography Teacher
- Art & Craft Teacher.
- Drama & Music Teacher.
- 1-2 parents (working with media/NGO)
- 1-2 students (good speaker & creative).

Roles and responsibilities:

- Keep track on weather reports, Hazard information

- Generate early warning based on relevant information
- Maintain communication before, during and after disasters within and outside the school.
- Conduct awareness programs. (Through IEC material, Rally, School level drawing/debate competitions, Street play, Exhibitions, Hoardings, Audio Visual Show etc).
- Conduct training programs by bringing in experts.
- Display of evacuation routes at different critical location.
- Display of emergency numbers for various departments.

Sr. No	Name	Sex	Standard	Contact No.	Residential Address
1	SANDEEP KUMAR	M	POL. Sc LECT.	9416108304	SHAPURIYA
2	BALRAM	M	DM	9467131089	ALI MOHMMAD
3	BRIJESH KUMARI	F	HINDI LECT.	9050523434	CHAHARWALA
4	DALVEER SINGH	M	PARENT	9991363655	CHAHARWALA
5	OM PARKASH	M	FARMER	9812372498	CHAHARWALA

✓ **Evacuation Team**

Composition

- All class teachers.
- Class monitors & hall monitor.

Roles and responsibilities:

- Identify safer locations and routes.
- Prepare school location map and floor maps of the school
- Prepare evacuation plan in consultation with school
- Practice Duck, Cover & Hold at first sign of earthquake.
- Evacuate in an orderly manner, in buddy system, with monitor leading & teacher bringing the last buddies along designated evacuation route.

Sr. No	Name	Sex	Standard	Contact No.	Residential Address
1	SUBHASH	M	7 TH		CHAHARWALA
2	SATYAPAL	M	9 TH		
3	SATBIR	M	8 TH		
4	BALRAM	M	6 TH		
5	BRIJESH	M	10 TH		

✓ **Fire Safety Team**

Composition

- Teachers (2)
- 1-2 parents (from fire services/ Defence/Para Military services/civil defence)
- Students trained in fire safety.

Roles and responsibilities:

- Proper maintenance of fire extinguishers. (Check the expire date)
- Ensuring proper fire extinguishers for proper site.
- Monitoring the electric supply points.
- Switch of the main power if possible.
- Members of this team should be able to carry and use fire extinguishers.

Sr. No	Name	Sex	Standard	Contact No.	Residential Address
1	OM PARKASH	M	DPE		
2	SUBHASH	M	SKT		
3					
4					
5					

✓ **Search and Rescue Team**

Composition

- Sports/PT teacher
- NCC/NSS/Scouts & Guides Teacher.
- Fire Services representative
- CD Trainer.
- 1-2 parents (from uniformed forces)
- Able bodied students

Roles and responsibilities:

- After everyone is out take a round around the campus to see if anybody is left behind. (Note: not to go near the effected of danger zone).
- If there is a heavy earthquake situation, the team is not to go inside but to take a round from a safe distance from the building and call the emergency response team.
- If any students are trapped identify if possible the areas where they are trapped.
- Brief the Emergency Response Team about the situation.

Sr. No	Name	Sex	Standard	Contact No.	Residential Address
1	OM PARKASH	M	DPE		
2	KIRSHAN	M	PTE		
3					
4					

5					
---	--	--	--	--	--

✓ **First Aid Team**

Composition

- School doctor.
- School Nurse.
- St. John/Red Cross volunteers.
- Anganwadi workers/ANM
- 1-2 parents (doctors)
- Students trained in first aid.

Roles and responsibilities:

- Administer first aid and record all cases & treatment.
- Accompany search & rescue teams during search.
- Help in evacuating seriously injured.
- Aid the physically handicapped.

Sr. No	Name	Sex	Standard	Contact No.	Residential Address
1	BALRAM	M	DM		
2	KULDEEP	M	SKT LECT.		
3					
4					
5					

✓ **Coordination Team**

Composition

- Members from SDMC
- NCC/NSS/Scouts & Guides Coordinator.
- School Monitor

Roles and responsibilities:

- Over all coordination of activities under SDMC
- Facilitate and coordinate with other teams.
- To avoid chaos during disasters.
- Systematically move the students to the safety zone.
- If it is an earthquake situation, make them wait in the classrooms and instruct them to be under the table till the tremors are over.

Sr. No	Name	Sex	Standard	Contact No.	Residential Address
1	SATBIR SINGH	M	PRINCIPAL		
2	BRIJESH KUMARI	F	HINDI LECT.		
3	SUBHE SINGH	M	NGO MEMBER		
4					

5					
---	--	--	--	--	--

✓ **Water and Sanitation Team**

Composition

- Science Teacher
- NCC/NSS/Scouts & Guides students.

Roles and responsibilities:

- To ensure safe drinking water to everybody.
- Proper maintenance of the available water resources.
- Cleanliness of the school and surrounding campus.
- Use of mosquito repellent chemicals.
- Ensure hygienic toilets

Sr. No	Name	Sex	Standard	Contact No.	Residential Address
1	BHAGIRATH	M	HM		
2	SATBIR SINGH	M	SS MASTER		
3					
4					
5					

✓ **Bus/Road Safety Team**

Composition

- Teacher (traveling in respective buses).
- Student getting down at last stop.
- One senior most student in bus.

Roles and responsibilities:

- Pull over to side of road, if possible in open.
- Instruct passengers to crouch down between seats and in aisle until shaking stops, move out and stay till contact with DM department/school authorities.
- Ensure special need students are assisted.
- Assist giving first aid to injured students.
- Establish communication with school Control Room.

Sr. No	Name	Sex	Standard	Contact No.	Residential Address
1					
2					
3					

4					
5					

✓ **Evacuation Plan**

The evacuation team will identify the safer locations, safe evacuation routes, locations of the equipment like fire extinguishers, fire hydrant points, First-Aid kits etc. in the school and will mark on the floor maps and will prepare floor wise evacuation plan. Display maps prominently at the notice board at each of the floor.

Sample Floor Map showing safe evacuation routes

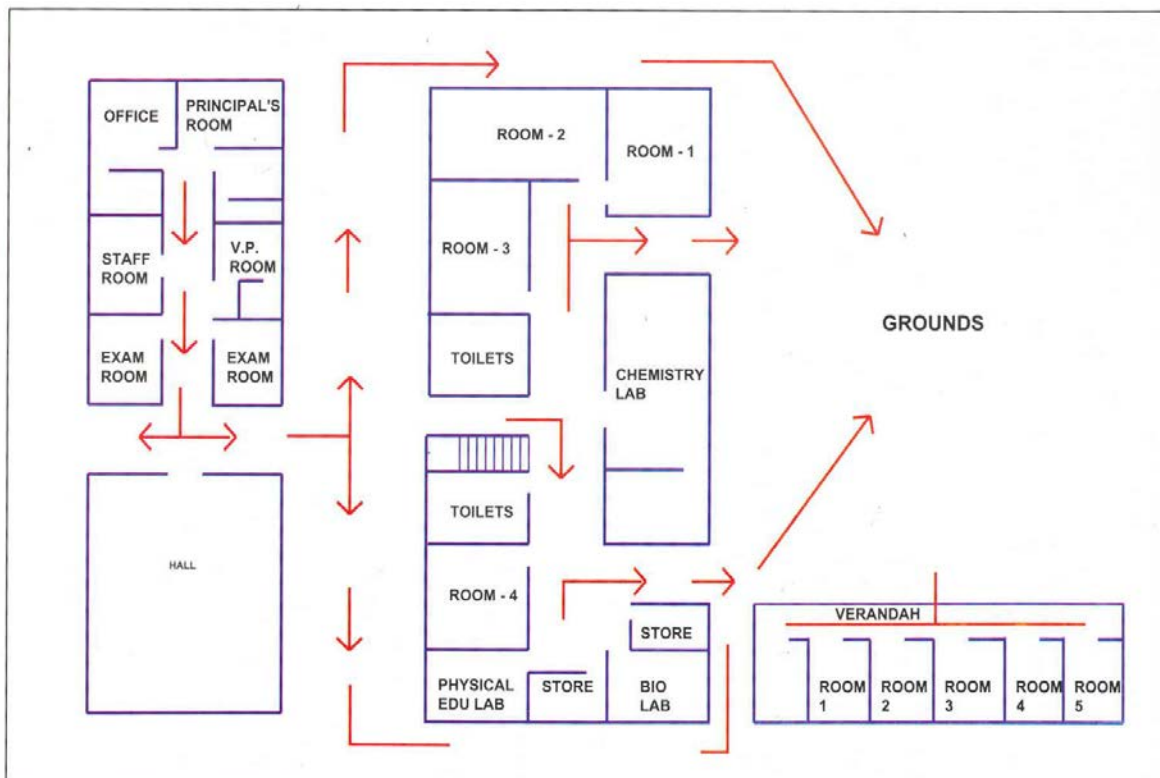

✓ **Mock-Drill**

Mock drills are the way of testing the School Disaster Management Plan. The mock drill on earthquake, fire, etc. should be conducted once in every six months, and the deficiencies should be assessed for the purpose of updation of the plan. This section of the plan should clearly indicate the steps to be followed to conduct the mock drills and the responsibilities of the teachers, non-teaching staff and students should be delineated. If required, the school should invite the Fire Service Officers, doctors from Health Department, trainers from Red-Cross Society trained Civil Defence volunteers and volunteers from NGOs for support in conducting the mock drills.

Earthquake drill:

1. Practice drop, cover and hold.
2. Once evacuation starts, evacuate classroom in less than 1 minute without pushing and falling.
3. Evacuate school in less than 4 minutes using different exits.
4. Look out for friends.
5. Stay away from weak areas / structures.
6. Perform head counts when reach at assembly area.
7. Help those who need assistance

Fire Drill:

1. Evacuate from classroom.
2. Practice Stop, Drop and Roll in case your clothes catch fire.
3. Cut off electricity from main switch and remove or close down gas connections.
4. Evacuate classroom in less than 1 minute without pushing and falling.
5. In case of heavy smoke, crawl out safely from the classroom.
6. Evacuate school in less than 4 minutes using different exits/fire exits.
7. Look out for friends.
8. Perform head counts when reach at assembly area.
9. Help those who need assistance.

✓ **Assessment check list**

A. Fire Safety Assessment

1. Are fire extinguishers installed in the school?
2. Are they in working condition?
3. Are students and teachers trained to use fire extinguishers?
4. Are they located at appropriate positions (hazardous locations)?
5. Are they placed at appropriate height (accessible height)?
6. Are instructions indicated on extinguishers?
7. Is the language of instructions understood by students and teachers?
8. Is hydrant point in the school?
9. Are there Sand Buckets in the school? (specify in Numbers)
10. Are there Water Buckets in the school? (specify in Number)

11. Is emergency fire fighting training and SOP disseminated to the students & teachers?
12. Are do's and don'ts displayed at appropriate locations?
13. Are emergency contact numbers displayed at appropriate locations?
14. Are school maps and escape routes displayed at appropriate locations in the school?
15. Is the emergency exit door present in the school?
16. Do you dispose flammable scrap at proper sight regularly?
17. Are the Fire Safety Norms followed in the school?
18. Is fire safety audit conducted annually?
(Attach fire safety audit report)

B. Electrical Safety Assessment

1. Is the central shutdown system in place?
2. Has the MCB system been installed?
3. Are the wires coated with insulating material?
4. Are receptacles installed to cover live wires?
5. Are electrical equipments and wires checked and replaced (if required) at every six months?
6. Are those equipments which get heated, installed at least 1 meter away from any kind of combustible material?
7. Is the earthing properly done in the school?
8. Is any defective electrical equipment in use in the school?
Specify:
9. Are there any live wires lying or tangled in open?
10. Is any plug point used for multiple loads?
Specify at how many points:
(Attach electric safety audit report)

C. Non Structural Safety assessment

1. Are the cabinets/*almirahs* placed away from exit doors?
2. Are cabinets/*almirahs* properly fixed to the wall?
3. Are these cabinets/*almirahs* empty on the top?
4. Are desk placed with proper distance between them for easy movement?
5. Are evacuation routes, passages and stairways clear from obstacles (like flower pots, cupboards, bookshelves, big dustbins etc.) for evacuation?
6. Are fans and lights secured with ceiling?
7. Are bottles used for storing the chemicals in laboratories secured and protected against shattering?

D. Structural Safety assessment

1. How old is school building?
2. Is building structure earthquake resistant?
3. Is there any portion in the building which shows sign of cracks?
If yes, specify the locations
4. Are the Building Safety Norms followed in the school?
5. Has the building safety audit conducted by the structural engineer?
(Attach building safety audit report)

