

Panchkula Bus Stand Safety Initiative



By



**Revenue and Disaster Management Department
Government of Haryana**



**CENTRE FOR DISASTER MANAGEMENT
HARYANA INSTITUTE OF PUBLIC ADMINISTRATION
GURGAON**

INDEX

1. Disaster Management:
 - 1.1 Disaster Management meaning, objective, importance
 - 1.2 Types of Disasters
 - 1.3 Importance of Disaster Management Plan
 - 1.4 District Disaster Management Authority : Role and Importance
 - 1.5 Dos or Don'ts of various disasters
2. Bus Stand Profile
3. Hazard Risk, Vulnerability and Capacity (HRVC) Assessment
 - 3.1. Detailed history of Hazards/Accidents in Bus stand
 - 3.2. Risk Analysis
 - 3.3. Identification of Potential Non-Structural Hazards
 - 3.4. Identification of Vulnerable Population
 - 3.5. Capacities
 - 3.5.1. Skilled/Trained Human Resource
 - 3.5.2. Resource Inventory
4. Response Mechanism
 - A. Bus Stand Disaster Management Committee (CDMC)
 - B. Teams Under BSDMC
 1. Building Safety Committee
 2. Early warning, Communication & Awareness Generation Team
 3. Evacuation Team
 4. Fire Safety Team
 5. Search and Rescue Team
 6. First Aid Team
 7. List of volunteer blood donors
 8. Water and Sanitation Team
 9. Road Safety Team
 10. Coordination Team
5. Evacuation Plan with Evacuation Map
6. Mock Drill
7. Assessment check list

Annexure

- A. Emergency Contact Numbers**
- B. List of Enquiry Numbers of various Bus Stands**
- C. Bus Stand Evacuation Map**

Chapter 1: Disaster Management

Disaster

India has been traditionally vulnerable to natural disasters on account of its unique geo-climatic conditions. Floods, droughts, cyclones, earthquakes and landslides have been a recurrent phenomena. About 60% of the landmass is prone to earthquakes of various intensities; over 40 million hectares is prone to floods; about 8% of the total area is prone to cyclones and 68% of the area is susceptible to drought..

The super cyclone in Orissa in October, 1999 and the Bhuj earthquake in Gujarat in January, 2001 underscored the need to adopt a multi dimensional endeavour involving diverse scientific, engineering, financial and social processes; the need to adopt multi disciplinary and multi sectoral approach and incorporation of risk reduction in the developmental plans and strategies.

Over the past couple of years, the Government of India have brought about a paradigm shift in the approach to disaster management. The new approach proceeds from the conviction that development cannot be sustainable unless disaster mitigation is built into the development process. Another corner stone of the approach is that mitigation has to be multi-disciplinary spanning across all sectors of development. The new policy also emanates from the belief that investments in mitigation are much more cost effective than expenditure on relief and rehabilitation.

Disaster management occupies an important place in this country's policy framework as it is the poor and the under-privileged who are worst affected on account of calamities/disasters.

Bus Stand Disaster Management Plan: Disaster Management Plan has been prepared mentioning relief, rescue, mitigation and preparedness of bus stand. Whenever, an accident, terrorism related crisis or natural calamity arises is declared as a Disaster, all the instructions mentioned in DM Plans shall come into force and act accordingly. All Officers and Supervisors concerned should be fully conversant with their roles listed in the DM Plans and carry them in an efficient manner

Chapter 2: Bus Stand Profile

1.1 Bus Stand Details

| | | | | |
|-------------------|--|--|-------------------------------|-------|
| 1. | Name | Sub Depot Panchkula | | |
| 2. | District and state | Panchkula (Haryana) | | |
| 3. | Address | Sec-5, Panchkula (Haryana) | | |
| | | Telephone | 01722562200 | |
| | | Fax | 01722655412 | |
| | | Email | G.MHRCHD@gmail.com | |
| 4. | Name of Bus Stand Incharge(SSI) | Sh. Manjeet Singh, S.I | | |
| 5. | Contact Details | Telephone | 01722562200 | |
| | | Mobile | 09729249499 | |
| | | Email | - | |
| 6. | <u>Nodal Officers for Disaster Management:</u> Transport Manager Roadways | Name with Contact Details : Sh. Vyom Dinesh Sharma 09467908011 | Email Id: Vyom23@yahoo.com | |
| 7. | Type of Bus Stand | City/State/Inter State | | |
| 8. | <u>Bus Stand Timings :</u> | | | |
| | Bus Stand Enquiry | I 5-00 A.M to 9-00 P.M | | |
| | Cash Branch | I 5-00 A.M to 9-00 P.M | | |
| | Overtime Branch | I 9-00 A.M to 17-00 P.M | | |
| | Booking Branch | I 5-00 A.M to 9-00 P.M | | |
| | Ticket Verification Branch | I 9-00 A.M. to 17-00 P.M | | |
| | SS Staff | I 5-00 A.M to 9-00 P.M | | |
| Work Shop Timings | I 9-00 A.M to 17-00 P.M 17-00 P.M to 1-00 A.M | | | |
| 9. | <u>Staff Details</u> | Male | Female | Total |

| | | | | |
|-----|------------------------------------|--------------|---------------------------------|-------|
| | Bus Stand Enquiry | 10 | - | 10 |
| | Cash Branch | 4 | - | 4 |
| | Over Time Branch | 1 | - | 1 |
| | Booking Branch | 5 | - | 5 |
| | Ticket Verification Branch | 5 | 1 | 5 |
| | SS Staff | 18 | | 18 |
| | Work Shop | 29 | | 29 |
| 10. | <u>Drivers Details</u> | Male | Female | Total |
| | Local/City Bus Service | 29 | | 59 |
| | Long Route Buses | 56 | | 56 |
| | <u>Conductor Details</u> | Male | Female | Total |
| | Local/City Bus service | 29 | | Total |
| | Long Route Buses | 56 | | |
| 11. | <u>No. Of Buses</u> | | | |
| | Local/ City Buses | 27 | | |
| | Long Route Buses | 56 | | |
| | No. of Semi Deluxe Buses | Nil | | |
| | No. of Deluxe Buses | Nil | | |
| | Total | 83 | | |
| 12. | <u>First Aid Kits in a bus</u> | No. of kits | Capacity per first aid kit | |
| | | 35 | | |
| 13. | <u>Fire Extinguishers in a bus</u> | No. and Type | Capacity | |
| | | 35 | 5 kg | |
| 14. | <u>Sitting Capacity of Bus</u> | 35 | | |
| 15. | <u>Bus Insurance Details</u> | | 3 rd party insurance | |

| | | | | | |
|-----|--|---------------|--|--|--|
| 16. | No. of differently abled persons | Male | | | |
| | | Female | | | |
| | | Total | | | |

1.1.1 Details of Staff –permanent and contractual (add additional sheet if needed):

| Sr. No. | Name | Designation | Blood Group | Age | Sex | Medical Concerns like Asthma, | Disability if any | Contact No. | Residential Address |
|----------------|---------------|--------------------|--------------------|------------|------------|--------------------------------------|--------------------------|--------------------|--------------------------------------|
| 1. | Lakhvir Singh | Clerk | | 47 | Male | No | No | 9914154429 | |
| 2. | Neetu Thakur | T.V.F. | | 42 | Female | No | No | 9888019950 | CHD 20 Sector |
| 3. | Madhu Sharma | Helper | | 37 | Female | No | No | 9915591638 | Wadhawa Nagar N.A.C., Zirakpur |
| 4. | Amardeep | Conductor | B(+) | 24 | Male | No | No | 890155561 | V.P.O. SEHRI Distt. Sonapat |
| 1. | Pardeep Kumar | T.V.F. | AB+ | 45 | Male | No | No | 09858273635 | H.No. 1525, Sec-23-B CHD |
| 2. | Kailash Chand | C-159 | O+ | 55 | Male | No | No | 09416554414 | V.P.O. Raipurani |
| 3. | Satpal | C-54 | B+ | 48 | Male | No | No | 09466509618 | V.P.O. Laha Khanpur Tonnga Rajputana |
| 4. | Randhir Singh | C-365 | O+ | 55 | Male | No | No | 941687581 | V.P.O. Jatwar |
| 1. | Vedpal | D-39 | | 57 | Male | | No | 09416921997 | H.No. 1473, Sec-20-B, CHD |

| | | | | | | | | | |
|----|----------------------|-------------------|--|----|--------|--|---|-----------------------|-----------------------------------|
| 2. | Om Parkash | D-295 | | 54 | Male | | - | 09466674298 | |
| 3. | Tejpal | D-145 | | 55 | Male | | - | 09467678553 | Vill. Rampur, Distt. Ambala |
| 4. | Prateep Kumar | D18-141 | | 27 | Male | | - | 096167425625 | Kaithal |
| 5. | Satveer Chowkidar | Chowkidar | | 29 | Male | | - | 9466184340 | |
| 6. | Dayanand | Washing Boy | | 56 | Male | | - | 8053145592 | Sonepat |
| 7. | Guljar | Dug Duty D-319 | | | Male | | - | 9356258061 | V.P.O. Pinjore, Distt. PKL. |
| 8. | Vedpal | | | | | | | | |
| 1. | Om Parkash | Sub Inspector | | 55 | Male | | - | 09416738094 | |
| 2. | Ram Gopal | Conductor No. 122 | | 56 | Male | | - | 09466833844 | |
| 3. | Ranvir Singh | T.V.F. | | 55 | Male | | - | 09034466541 | |
| 4. | Rajesh Kumar | T.V.F. | | 49 | Male | | - | 08054773504 | |
| 5. | Ruhani | T.V.F. | | 23 | Female | | - | Disable No Contact | |
| 1. | Manjit Singh | Sub Inspector | | 50 | Male | | - | 09729249499 | V.P.O. Malla, Distt. Pkl. |
| 2. | Rajender | Conductor C291 | | 57 | Male | | - | 09872525082 | V.P.O. Rewari (Hry.) |

| | | | | | | | | | |
|-----|-----------------|-------------------|--|----|------|--|---|-------------|--------------------------------------|
| 3. | Tarachand | Conductor C235 | | 56 | Male | | - | 09468089442 | Vill. Raily sector 12A, PKL. |
| 4. | Raj Kumar | Conductor C49 | | 54 | Male | | - | 08813064338 | |
| 5. | Sher Singh | Conductor C77 | | 55 | Male | | - | 09416727472 | Karnal (Hry.) |
| 6. | Jai Singh | Conductor C158 | | 54 | Male | | - | 09417450280 | Sec-12A Pkl. |
| 7. | Baljeet Singh | Conductor C247 | | 48 | Male | | - | 09468116470 | V.P.O. Lakhanmaza RTK (Hry.) |
| 8. | Yad Ram | Conductor C34 | | 52 | Male | | - | 09467632466 | V. Morni Pkl. |
| 9. | Gulab Singh | Conductor C323 | | 55 | Male | | - | 09417958316 | V.P.O. Lakhanbhana KNL. (Hry.) |
| 10. | Gurcharan Singh | Conductor C314 | | 53 | Male | | - | 09467990063 | |
| 11. | Gurmeet Singh | Conductor C127 | | 55 | Male | | - | 09416986428 | |
| 12. | Rajbir Singh | Conductor C318 | | 53 | Male | | - | 09417141430 | Hissar (Hry.) |
| 13. | Sham Lal | Sweeper | | 57 | Male | | - | - | Towns P.O. Barwala Distt. PKL. |

| | | | | | | | | | |
|-----|----------------|-------------------|----|----|------|---|---|-------------|---|
| 14. | Shiv Charan | HPL | | 47 | Male | | - | 09468386100 | Kaithal |
| 15. | Attar Singh | Conductor C37 | | 31 | Male | | - | 09466560410 | V.P.O. Rajsthal Distt. Hissar |
| 16. | Surender Kumar | Conductor C288 | | 30 | Male | | - | 08053591810 | Jind |
| 17. | Kanshan Kumar | Conductor C129 | | 55 | Male | | - | 09872067360 | V.P.O. Phulla Distt. Fatehabad (HR.) |
| 18. | Rajender Singh | Water Carrier | | 54 | Male | | - | 09467062401 | V.P.O. Karsola Distt. Jind |
| 1. | Ramesh Chander | C-350 | B+ | 52 | Male | - | - | 9466801106 | D.D. Colony |
| 2. | Janak Raj | C-53 | B+ | 38 | Male | - | - | 9466632853 | |
| 3. | Jasbeer Singh | C-07 | B+ | 29 | Male | - | - | 9467528037 | |
| 4. | Surender Singh | C-86 | O+ | 32 | Male | - | - | 9467496390 | V. Rheri Saffa Narvana Distt. Jind |

| | | | | | | | | | |
|-----------|-----------------------|-----------------|------------|-----------|-------------|----------|----------|--------------------|-----------------------------------|
| 5. | Balwan Singh | C-339 | AB+ | 40 | Male | - | - | 9988277445 | Power Colony P.H. Pkl. |
| 1. | Ram Singh | Mechanic | | 56 | Male | | - | 09467474289 | Sehjadpur |
| 2. | Mohinder Singh | Mechanic | | 50 | Male | | - | 09876930848 | Mogi nand |
| 3. | Mohan Singh | Mechanic | | 53 | Male | | - | 09855543828 | Chandigarh |
| 4. | Jai Gir | Mechanic | | 48 | Male | | - | 09468345732 | Panchkula |
| 5. | Parahlad | Mechanic | | 57 | Male | | - | 09464041091 | Panchkula |
| 6. | Ram Parshad | Mechanic | | 52 | Male | | - | 09915517956 | Chandigarh |

| | | | | | | | | | |
|-----|---------------|--------------|--|----|------|--|---|-------------|------------|
| 7. | Nand Lal | A/Mech. | | 50 | Male | | - | | Chandigarh |
| 8. | Anil Kumar | A/Mech. | | 46 | Male | | - | 09467226437 | Raipurrani |
| 9. | Sohan Lal | A/Mech. | | 41 | Male | | - | 09467470120 | |
| 10. | Kuldeep Kumar | Electrical | | 52 | Male | | - | 09988274916 | Panchkula |
| 11. | Rajesh Kumar | Electrical | | 53 | Male | | - | | Pinjore |
| 12. | Naresh Kumar | A/Electrical | | 50 | Male | | - | 09357234727 | Panchkula |
| 13. | Jai Parkash | A/Electrical | | 47 | Male | | - | 09988341119 | Chandigarh |
| 14. | Tej Paul | Painter | | 56 | Male | | - | 0964035523 | Panchkula |

| | | | | | | | | | |
|-----|--------------|----------|--|----|------|--|---|-------------|--------------------|
| 15. | Sat Paul | R.R. | | 57 | Male | | - | 09466303234 | Pinjore |
| 16. | Kuldee Kumar | R.R. | | 57 | Male | | - | 09988765502 | Panchkula |
| 17. | Abhitabh | Uphosler | | 46 | Male | | - | 08284802889 | Panchkula |
| 18. | Sat Paul | Carp. | | 50 | Male | | - | 09996726577 | Laha naraingarh |
| 19. | Pawan Kumar | B/Smith | | 50 | Male | | - | 09996904662 | Barwala |
| 20. | Heera Lal | T. Man | | 42 | Male | | - | 09416227649 | Chandigarh |
| 21. | Arun Kumar | T. Man | | 46 | Male | | - | 09814640267 | Panchkula |

| | | | | | | | | | |
|-----|-----------------|------------|--|----|------|--|---|-------------|---------------------|
| 22. | Karamvir | T.Man | | 53 | Male | | - | 09996874280 | Chandigarh |
| 23. | Jai Paul | T. Man | | 54 | Male | | - | | Rajpura (Punjab) |
| 24. | Jatinder Kumar | A.T.Man | | 42 | Male | | - | 09896330863 | Pinjore |
| 25. | Jagdish Kumar | W/Boy | | 51 | Male | | - | | Hissar |
| 26. | Lazza Ram | W/Boy | | 52 | Male | | - | 08427046888 | Mogi Nand |
| 27. | Dharam Paul | Sweeper | | 56 | Male | | - | | |
| 28. | Gouri Shankar | Wedder | | 52 | Male | | - | 09468175675 | Chandigarh |
| 29. | Ram Mehar | A/Wedder | | 41 | Male | | - | 09467749931 | Chandigarh |
| 30. | Liyakat Hussain | A/wedder | | 41 | Male | | - | 08901486581 | Raipurrani |
| 31. | Harjeet | I.T.I. App | | | Male | | - | | Short Term |

| | | | | | | | | | |
|-----|----------------------|------------|--|----|------|--|---|------------|--------------------------------|
| 32. | Dinesh Kumar | I.T.I. App | | | Male | | - | | |
| 33. | Satish Kumar | I.T.I App | | | Male | | | | |
| 1. | Pawan Kumar D-6 | Driver | | 36 | Male | | - | 9466850814 | V.P.O. Toda Pkl. |
| 2. | Jag Mohan D-22 | Driver | | 50 | Male | | - | 9466539489 | 6 ward N.garh |
| 3. | Jarnail Singh D-32 | Driver | | 48 | Male | | - | 9417252032 | V.P.O. Abhaypur |
| 4. | Raj Pal D-36 | Driver | | 51 | Male | | - | 9466214560 | Distt. Ambala |
| 5. | Rattan Singh D-37 | Driver | | 27 | Male | | - | 9466261439 | V.P.O. khanak bhiwani |
| 6. | Anjali Kumar D-42 | Driver | | 50 | Male | | - | 9988021868 | Sector 25, Pkl. |
| 7. | Rakesh Kumar D-44 | Driver | | 43 | Male | | - | 9467628145 | |
| 8. | Surinder Kumar D-45 | Driver | | 45 | Male | | - | 9468294188 | V.P.O. Folhogarh Distt. Ambala |
| 9. | Satish Kumar D-47 | Driver | | 49 | Male | | - | 9991889120 | V.P.O. Naraingarh Ambala |
| 10. | Prem Chand D-48 | Driver | | 48 | Male | | - | 9467466016 | V.P.O. Naraingarh Ambala |
| 11. | Chander Bhan D-49 | Driver | | 47 | Male | | - | 9416860260 | 691/19 Pkl. |
| 12. | Gurinder Singh D-50 | Driver | | 39 | Male | | - | 9466068352 | Distt. Ambala |
| 13. | Kulwinder Singh D-54 | Driver | | 37 | Male | | - | 9468001590 | Ambala |
| 14. | Mastan Singh D-55 | Driver | | 53 | Male | | - | 8437458355 | V.P.O. Mankiya |

| | | | | | | | | | |
|-----|-----------------------|--------|--|----|------|--|---|------------|---------------------------|
| 15. | Lakhvinder Singh D-58 | Driver | | 40 | Male | | - | 9468340298 | Panchkula |
| 16. | Sanjeev Kumar D-66 | Driver | | 29 | Male | | - | 9416809714 | Panchkula |
| 17. | Hari Singh D-67 | Driver | | 53 | Male | | - | 9416462369 | V.P.O. Sangrani Ambala |
| 18. | Jai Singh D-73 | Driver | | 41 | Male | | - | 9467633800 | Ambala |
| 19. | Manoj Kumar D-75 | Driver | | 46 | Male | | - | 9466777546 | Bhiwani |
| 20. | Baljeet Singh D-76 | Driver | | 55 | Male | | - | 9468271566 | Bhiwani |
| 21. | Tarlochan Singh D-80 | Driver | | 33 | Male | | - | 8901057047 | |
| 22. | Sukhdev Singh | Driver | | 28 | Male | | - | 9780221380 | Chandi Mandir Pkl. |
| 23. | Om Parkash D-86 | Driver | | 47 | Male | | - | 9466741371 | # 1286, 14, Pkl. |
| 24. | Amarjeet Singh D-87 | Driver | | 48 | Male | | - | 9416992572 | Ambala |
| 25. | Jaspal Singh D-90 | Driver | | 30 | Male | | - | 9041907658 | V.P.O. Bankharpur, Mohali |
| 26. | Charan Singh D-91 | Driver | | 52 | Male | | - | 9463955647 | Ropar |
| 27. | Hawa Singh D-92 | Driver | | 54 | Male | | - | 8901255422 | # 182/14, Pkl. |
| 28. | Mehandi H D-96 | Driver | | 36 | Male | | - | 9466561975 | Panchkula |
| 29. | Subhash Chander D-98 | Driver | | 31 | Male | | - | 9467041312 | Jind |
| 30. | Naranjan Singh D-100 | Driver | | 28 | Male | | - | 9416669707 | Panchkula |
| 31. | Kamal Singh D-104 | Driver | | 33 | Male | | - | 7027020163 | Baliyal Distt. Pkl. |

| | | | | | | | | | |
|-----|-----------------------|--------|--|----|------|--|---|------------|---|
| 32. | Jai Singh D-109 | Driver | | 46 | Male | | - | 9416967512 | Hissar |
| 33. | Shamsher Singh D-119 | Driver | | 50 | Male | | - | 9463939207 | # 52, Dashmesh Nagar, Zirakpur |
| 34. | Krishanpal D-120 | Driver | | 52 | Male | | - | 9416882761 | P.O. Barwala |
| 35. | Khem Chand D-127 | Driver | | 50 | Male | | - | 8901056080 | Panchkula |
| 36. | Ram Singh D-131 | Driver | | 43 | Male | | - | 9416164770 | Jailab Distt. Narnaul |
| 37. | Ranbir Singh D-135 | Driver | | 51 | Male | | - | 9988649325 | Vill. Dhatter Distt. Faridabad |
| 38. | Gurcharan Singh D-136 | Driver | | 45 | Male | | - | 9955805346 | Khgesar Distt. Panchkula |
| 39. | Jasbir Singh D-140 | Driver | | 43 | Male | | - | 9468001602 | V.P.O. Naraingarh |
| 40. | Sunder Singh D-148 | Driver | | 42 | Male | | - | 9468273196 | V.P.O. Lakhanmajra Distt. Rohtak |
| 41. | Sompal D-149 | Driver | | 43 | Male | | - | 9466413779 | Barwala, Panchkula |
| 42. | Rachhapl Singh D-154 | Driver | | 54 | Male | | - | 9417951429 | # 1522, Sector 4, Panchkula |

| | | | | | | | | | |
|-----|-----------------------|--------|--|----|------|--|---|------------|---------------------------------------|
| 43. | Jaswinder Singh D-159 | Driver | | 43 | Male | | - | 9466658232 | Ambala |
| 44. | Randhir Singh D-162 | Driver | | 28 | Male | | - | 9814916569 | V.P.O. Sakatri, Panchkula |
| 45. | Samsher Singh D-164 | Driver | | 37 | Male | | - | 9813467626 | Rampur, Distt. Panchkula |
| 46. | Jatinder Kumar D-166 | Driver | | 34 | Male | | - | 9812475811 | V.P.O. Kulari, Distt. Hissar |
| 47. | Wazir Singh D-168 | Driver | | 33 | Male | | - | 9467940759 | Vill. Sahagava Distt. Hissar |
| 48. | Parminder Singh D-172 | Driver | | 27 | Male | | - | 9466557639 | Village Rithal, Distt. Rohtak |
| 49. | Dalbir Singh D-175 | Driver | | 44 | Male | | - | 9416396460 | Village Jaajanwas Distt. Mahendergarh |
| 50. | Charanjit Singh D-176 | Driver | | 32 | Male | | - | 9466734019 | Distt. Tohana |
| 51. | Baljeet Singh D-178 | Driver | | 41 | Male | | - | 9416736478 | Distt. Panchkula |

| | | | | | | | | | |
|-----|---------------------|--------|--|----|------|--|---|------------|--|
| 52. | Pyara Singh D-20 | Driver | | 35 | Male | | - | 9467215040 | V.P.O. Mankiya, Panchkula |
| 53. | Dilbhag Singh D-182 | Driver | | 38 | Male | | - | 9466254880 | |
| 54. | Om Parkash D-189 | Driver | | 50 | Male | | - | 8607254407 | V.P.O. Pipli, KKR |
| 55. | Ashok Kumar D-195 | Driver | | 30 | Male | | - | 9416504688 | V.P.O. Pardhana, Distt. Panipat |
| 56. | Ravi Parkash D-197 | Driver | | 31 | Male | | - | 9991940282 | Distt. Karnal |
| 57. | Balwan Singh D-200 | Driver | | 56 | Male | | - | 9217831935 | Basant Vihar Dhakoli |
| 58. | Ranbir Singh D-202 | Driver | | 55 | Male | | - | 9466247875 | Vill. Sabhalkha Gandhi Colony, Vikas Nagar |
| 59. | Gurmail Singh D-205 | Driver | | 40 | Male | | - | 8054465767 | V.P.O. Chandikotla, Panchkula |

| | | | | | | | | | |
|-----|----------------------|--------|--|----|------|--|---|------------|-------------------------------|
| 60. | Karnail Singh D-207 | Driver | | 51 | Male | | - | 9466522747 | V.P.O. Rampura |
| 61. | Surinder Kumar D-211 | Driver | | 33 | Male | | - | 9416222633 | Village Alipura Distt. Hissar |
| 62. | Sanjeev Kumar D-215 | Driver | | 32 | Male | | - | 9416840548 | Haripur, Sector 4, Panchkula |
| 63. | Randhir Singh D-218 | Driver | | 31 | Male | | - | 9416303163 | Vill. Khedi, Distt. Sirsa |
| 64. | Moti Ram D-219 | Driver | | 47 | Male | | - | 9468143291 | Village Tohana |
| 65. | Madan Lal D-222 | Driver | | 32 | Male | | - | 9466091233 | V.P.O. Dhing Mandi, Sirsa |
| 66. | Sunil Kumar D-223 | Driver | | 31 | Male | | - | 9416858741 | Bhiwani |

| | | | | | | | | | |
|-----|----------------------|--------|--|----|------|--|---|------------|-------------------------------|
| 67. | Arjan Singh D-225 | Driver | | 39 | Male | | - | 9417433962 | |
| 68. | Shamsher Singh D-230 | Driver | | 45 | Male | | - | 9416399049 | V.P.O. Ghanana, Bhiwani |
| 69. | Kartar Singh D-233 | Driver | | 33 | Male | | - | 9467378321 | Kaithal |
| 70. | Surinder singh D-238 | Driver | | 32 | Male | | - | 9416050824 | Jind |
| 71. | Karamvir Singh D-240 | Driver | | 52 | Male | | - | 9467201315 | Hissar |
| 72. | Radhe Shyam D-244 | Driver | | 51 | Male | | - | 9467959347 | Distt. Sonapat |
| 73. | Rajeev Kumar D-250 | Driver | | 31 | Male | | - | 9854494099 | Village Baltana, Punjab |

| | | | | | | | | | |
|-----|----------------------|--------|--|----|------|--|---|-------------|---------------|
| 74. | Suresh Kumar D-252 | Driver | | 34 | Male | | - | 9467625912 | Kaithal |
| 75. | Bajinder Kumar D-253 | Driver | | 38 | Male | | - | 9416773383 | Sonepat |
| 76. | Shamsher Singh D-254 | Driver | | 40 | Male | | - | 9915296151 | Jind |
| 77. | Gurmeet Singh D-260 | Driver | | 43 | Male | | - | 9417750498 | Panchkula |
| 78. | Jaipal D-262 | Driver | | 36 | Male | | - | 9467586316 | Kaithal |
| 79. | Sunder Singh D-263 | Driver | | 29 | Male | | - | 98964442352 | Jind |
| 80. | Naresh Kumar D-267 | Driver | | 34 | Male | | - | 9416274055 | Rohtak |
| 81. | Swaran Singh D-269 | Driver | | 50 | Male | | - | 9417435499 | Ambala |
| 82. | Om Parkash D-270 | Driver | | 38 | Male | | - | 9416315378 | V.P.O. Badoda |

| | | | | | | | | | |
|-----|-----------------------|--------|--|----|------|--|---|------------|------------------------------|
| 83. | Surjeet Singh D-271 | Driver | | 53 | Male | | - | 9872241956 | V.P.O. Manimajra Chandigarh |
| 84. | Sukhvir Singh D-276 | Driver | | 49 | Male | | - | 9988699843 | Panchkula |
| 85. | Pritam Singh D-282 | Driver | | 48 | Male | | - | 9464259561 | # 443, Sector 9, Panchkula |
| 86. | Balwinder Singh D-286 | Driver | | 38 | Male | | - | 7878720508 | Distt. Kuk. |
| 87. | Randhir Singh D-287 | Driver | | 35 | Male | | - | 9416310238 | Kaithal |
| 88. | Wazer Singh D-290 | Driver | | 50 | Male | | - | 9465095086 | # 1290, Sector 10, Panchkula |
| 89. | Balbir Singh D-293 | Driver | | 49 | Male | | - | 9416124576 | Hissar |

| | | | | | | | | | |
|-----|----------------------|------------------------|--|----|------|--|---|------------|-------------------------|
| 90. | Karnail Singh D-296 | Driver | | 33 | Male | | - | 9416135342 | Kaithal |
| 91. | Dharampal D-300 | Driver | | 41 | Male | | - | 9467755635 | Rampur Distt. Panchkula |
| 92. | Ajit Singh D-310 | Driver | | 37 | Male | | - | 9466369436 | Distt. Hissar |
| 93. | Vijay Kumar D-312 | Driver | | 35 | Male | | - | 9541476119 | |
| 94. | Ashok Kumar D-317 | Driver | | 29 | Male | | - | 9991114894 | Distt. Hissar |
| 95. | Satish Kumar D-318 | On Petition find depot | | 26 | Male | | - | 9467304086 | Distt Hissar |
| 96. | Ramesh Kumar D-327 | Driver | | | Male | | - | 9467706561 | Kaithal |
| 97. | Surinder Kumar D-330 | Driver | | | Male | | - | 8901241868 | Distt. Ambala |

| | | | | | | | | | |
|------|--------------------|--------|--|----|------|--|---|------------|------------------------------|
| 98. | Mangat Ram D-331 | Driver | | | Male | | - | 9992577818 | V.P.O. Narnaul Distt. Hissar |
| 99. | Sarwan Kumar D-337 | Driver | | | Male | | - | 9466612286 | Hissar |
| 100. | Jai Parkash D-343 | Driver | | 33 | Male | | - | 9416315387 | Vill. Kulari Distt. Hissar |
| 101. | Rishi Pal D-344 | Driver | | 31 | Male | | - | 8295585291 | Panchkula |
| 102. | Prem Singh D-348 | Driver | | 32 | Male | | - | 9812478648 | Hissar |
| 103. | Aman kumar D-349 | Driver | | 30 | Male | | - | 9467227751 | Distt Kaithal |
| 104. | Balwan Singh D-352 | Driver | | 31 | Male | | - | 9896050238 | Distt. Hissar |
| 105. | Rajesh Kumar D-359 | Driver | | 33 | Male | | - | 9416059187 | V.P.O. Hissar |

| | | | | | | | | | |
|------|--------------------------|---------------|----|----|------|--|---|------------|---------------------------|
| 106. | Ramesh Kumar D-360 | Driver | | 32 | Male | | - | 9991232615 | Bhiwani |
| 107. | Nawab Singh D- 364 | Driver | | 36 | Male | | - | 9467043780 | Distt. Panipat |
| 108. | Man Singh D-370 | Driver | | 34 | Male | | - | 9416250724 | Hissar |
| 109. | Gulzar M. D-319 | Driver | | 35 | Male | | - | 9356258067 | # 60 ward 6, Pinjore |
| 110. | Kham Chand D- 124 | Driver | | 36 | Male | | - | 9915078505 | Moulijagra, Chandigarh |
| 111. | Vijinder Singh D- 159 | Driver | | 42 | Male | | - | 9780448601 | Moulijagara |
| 1. | Ram Chander | Sub Inspector | O+ | 57 | Male | | - | 9466585636 | # 936, Shahbad |

| | | | | | | | | | |
|----|--------------------|-----------|--|----|------|--|---|------------|-----------------------------|
| 2. | Raj Kumar C-2 | Conductor | | | Male | | - | 9467460313 | Rohtak |
| 3. | Vipan Saini C-8 | Conductor | | 27 | Male | | - | 9416808891 | Ambala |
| 4. | Gurdeep Singh C-12 | Conductor | | 24 | Male | | - | 9813537322 | Ambala |
| 5. | Dilbhag Singh C-15 | Conductor | | 37 | Male | | - | 9812566215 | Rohtak |
| 6. | Surinder P. C-16 | Conductor | | 32 | Male | | - | 9466714042 | V.P.O. Rattewali, Panchkula |
| 7. | Rajesh Kumar C-17 | Conductor | | 30 | Male | | - | 8901492416 | Ambala |
| 8. | Nirmal Singh C-18 | Conductor | | 34 | Male | | - | 9467119185 | V.P.O. Todo, Panchkula |

| | | | | | | | | | |
|-----|---------------------------|------------------|--|-----------|-------------|--|---|-------------------|-----------------------------|
| 9. | Rajnish Kumar C-28 | Conductor | | 28 | Male | | - | 9417173988 | |
| 10. | Sandeep Kumar C-31 | Conductor | | 29 | Male | | - | 9915784196 | Sector 11, Panchkula |
| 11. | Karam Chand C-38 | Conductor | | 34 | Male | | - | 8901460570 | Distt. Panchkula |
| 12. | Umad Singh C-39 | Conductor | | 37 | Male | | - | 946754670 | |
| 13. | Shashi Pal C-43 | Conductor | | 33 | Male | | - | 9416460303 | Panchkula |
| 14. | Surjeet Singh C-44 | Conductor | | 29 | Male | | - | 9468340131 | Distt. Panchkula |
| 15. | Mohan Singh C-48 | Conductor | | 31 | Male | | - | 9467631441 | Panchkula |

| | | | | | | | | | |
|-----|---------------------|-----------|--|----|------|--|---|------------|------------------------------|
| 16. | Naib Singh C-51 | Conductor | | 30 | Male | | - | 9466845082 | Ambala |
| 17. | Vinod Kumar C-52 | Conductor | | 28 | Male | | - | 9466765245 | Ambala |
| 18. | Vijender Singh C-56 | Conductor | | 39 | Male | | - | 9463188253 | Panchkula |
| 19. | Surinder Pal C-62 | Conductor | | | Male | | - | 9416197487 | Distt. Jind |
| 20. | Ravinder Kumar C-64 | Conductor | | 26 | Male | | - | 9416722256 | Sirsa |
| 21. | Nand Kishore C-69 | Conductor | | 38 | Male | | - | 9728303947 | Ambala |
| 22. | Rajesh Kumar C-73 | Conductor | | 47 | Male | | - | 9417407148 | # 1378, Sector 11, Panchkula |

| | | | | | | | | | |
|-----|--------------------|-----------|--|----|------|--|---|------------|-----------|
| 23. | Dorinder C-76 | Conductor | | 29 | Male | | - | 9466846415 | Jind |
| 24. | Sadhu Ram C-80 | Conductor | | 41 | Male | | - | 9416129970 | Bhiwani |
| 25. | Ravi Kumar C-82 | Conductor | | 27 | Male | | - | 9416594174 | Sirsa |
| 26. | Samsher Singh C-88 | Conductor | | 32 | Male | | - | 9467060497 | Jind |
| 27. | Ran Singh C-90 | Conductor | | 46 | Male | | - | 9466661717 | Bhiwani |
| 28. | Rakesh kumar C-92 | Conductor | | 48 | Male | | - | 8901260389 | Panchkula |
| 29. | Mahi Pal C-103 | Conductor | | 31 | Male | | - | 9467515602 | Jind |
| 30. | Azad Singh C-105 | Conductor | | 33 | Male | | - | 9467155376 | Hissar |

| | | | | | | | | | |
|-----|----------------------|-----------|--|----|------|--|---|------------|-------------------------------|
| 31. | Dharam Singh C-112 | Conductor | | 46 | Male | | - | 9466764074 | Ambala |
| 32. | Sanjeev Kumar C-118 | Conductor | | 30 | Male | | - | 9466291813 | Panchkula |
| 33. | Meer Hassan C-121 | Conductor | | 32 | Male | | - | 9467524645 | Panchkula |
| 34. | Virinder Kumar C-130 | Conductor | | 28 | Male | | - | 9466376309 | Sirsa |
| 35. | Randeep Singh C-131 | Conductor | | 30 | Male | | - | 9467987332 | Railway Colony Ambala |
| 36. | Sombir Singh C-138 | Conductor | | 26 | Male | | - | 9466884182 | V.P.O. Akbarpur Distt. Hissar |
| 37. | Azad Singh C-142 | Conductor | | 32 | Male | | - | 9467428326 | |

| | | | | | | | | | |
|-----|---------------------------|-----------|--|----|------|--|---|------------|---------|
| 38. | Sukhvinder Singh C-145 | Conductor | | 34 | Male | | - | 9416670643 | |
| 39. | Kuldeep Kumar C-149 | Conductor | | 30 | Male | | - | 9416390680 | |
| 40. | Sunil Kumar C- 154 | Conductor | | 34 | Male | | - | 869908146 | Kaithal |
| 41. | Rajesh Kumar C- 168 | Conductor | | 35 | Male | | - | 9416600414 | |
| 42. | Pawan Kumar C- 180 | Conductor | | 36 | Male | | - | 9467477852 | Kaithal |
| 43. | Sukhdev C-190 | Conductor | | 35 | Male | | - | 9467497503 | Kaithal |
| 44. | Vijinder Singh C- 191 | Conductor | | 38 | Male | | - | 9416624708 | |

| | | | | | | | | | |
|-----|-----------------------|-----------|--|----|------|--|---|------------|-----------|
| 45. | Satyawan C-196 | Conductor | | 39 | Male | | - | 8901239731 | |
| 46. | Sandeep Kumar C-199 | Conductor | | 28 | Male | | - | 9416401644 | |
| 47. | Vinod Kumar C-212 | Conductor | | 40 | Male | | - | 9416523446 | |
| 48. | Balraj Singh C-213 | Conductor | | 27 | Male | | - | 9467149917 | Sonepat |
| 49. | Ashok Kumar C-216 | Conductor | | 32 | Male | | - | 8295029707 | Fatehabad |
| 50. | Parminder Singh C-217 | Conductor | | 31 | Male | | - | 9416629258 | Jind |
| 51. | Jasmal Singh C-219 | Conductor | | 37 | Male | | - | 9467061919 | Jind |

| | | | | | | | | | |
|-----|---------------------|-----------|--|----|------|--|---|------------|---------|
| 52. | Joginder C-221 | Conductor | | 32 | Male | | - | 9466086923 | Hissar |
| 53. | Abhishake C-230 | Conductor | | 30 | Male | | - | 9467748893 | |
| 54. | Rajesh Kumar C-233 | Conductor | | 33 | Male | | - | 9466042593 | Jind |
| 55. | Pardeep Kumar C-238 | Conductor | | 29 | Male | | - | 8059353460 | |
| 56. | Sandeep Kumar C-239 | Conductor | | 24 | Male | | - | 9467170785 | Hissar |
| 57. | Azad Singh C-240 | Conductor | | 28 | Male | | - | 9416951119 | Kaithal |
| 58. | Dharamvir C-248 | Conductor | | 36 | Male | | - | 9467448528 | |

| | | | | | | | | | |
|-----|---------------------|-----------|--|----|------|--|---|------------|-----------------|
| 59. | Hari kesh C-251 | Conductor | | 38 | Male | | - | 8901023278 | Rohtak |
| 60. | Anil Kumar C-252 | Conductor | | 37 | Male | | - | 9416628759 | Hissar |
| 61. | Mukesh Kumar C-254 | Conductor | | 32 | Male | | - | 9467709314 | Sonipat |
| 62. | Deepak C-255 | Conductor | | 34 | Male | | - | 9416343562 | Sirsa |
| 63. | Satish Kumar C-256 | Conductor | | 33 | Male | | - | 9466805870 | Village Uchhana |
| 64. | Pankaj Singh C-259 | Conductor | | 34 | Male | | - | 9468407272 | Kaithal |
| 65. | Krishan Kumar C-260 | Conductor | | 35 | Male | | - | 9466910148 | Fatehabad |

| | | | | | | | | | |
|-----|--------------------|-----------|--|----|------|--|---|------------|--------|
| 66. | Sunil Kumar C-261 | Conductor | | 31 | Male | | - | 946660547 | Jind |
| 67. | Ramesh kumar C-262 | Conductor | | 32 | Male | | - | 9468391655 | |
| 68. | Vinod Kumar C-267 | Conductor | | 29 | Male | | - | 9467690559 | Hissar |
| 69. | Ashok Kumar C-268 | Conductor | | 33 | Male | | - | 9461724015 | Jind |
| 70. | Rugga Ram C-269 | Conductor | | 33 | Male | | - | 9991065486 | |
| 71. | Satish kumar C-272 | Conductor | | 32 | Male | | - | 9812251542 | Rohtak |
| 72. | Ram Kumar C-282 | Conductor | | 48 | Male | | - | 9466023364 | Ambala |

| | | | | | | | | | |
|-----|-----------------------------|------------------|--|-----------|-------------|--|---|-------------------|---|
| 73. | Hariom C-285 | Conductor | | 51 | Male | | - | 9780484792 | # 3049, Moulijagra, Chandigarh |
| 74. | Pawan Kumar C-286 | Conductor | | 31 | Male | | - | 9467682520 | Jind |
| 75. | Surinder Singh C-288 | Conductor | | 30 | Male | | - | 8053591810 | Jind |
| 76. | Sushil C-292 | Conductor | | 33 | Male | | - | 9416299058 | Hissar |
| 77. | Sunder Singh C295 | Conductor | | 32 | Male | | - | 9416833070 | Hissar |
| 78. | Dharmvir Singh C-302 | Conductor | | 30 | Male | | - | 9467718617 | Jind |
| 79. | Sudesh Kumar C-306 | Conductor | | 27 | Male | | - | 9466230410 | |

| | | | | | | | | | |
|-----|---------------------|-----------|--|----|------|--|---|------------|---------|
| 80. | Mohan Lal C-309 | Conductor | | 28 | Male | | - | 9416172082 | Hissar |
| 81. | Balbir Singh C-311 | Conductor | | 32 | Male | | - | 8901035545 | Panipat |
| 82. | Suresh Kumar C-320 | Conductor | | 26 | Male | | - | 8901050788 | Sonipat |
| 83. | Balraj C-321 | Conductor | | 28 | Male | | - | 9466810798 | Sonipat |
| 84. | Pardeep Singh C-324 | Conductor | | 28 | Male | | - | 890148522 | Sonipat |
| 85. | Gurnam Singh C-333 | Conductor | | 29 | Male | | - | 9416154861 | Sirsa |
| 86. | Gobind Singh C-345 | Conductor | | 30 | Male | | - | 8053422662 | Hissar |

| | | | | | | | | | |
|-----|----------------------|-----------|--|----|------|--|---|------------|---------------------------------|
| 87. | Anil Kumar C-347 | Conductor | | 32 | Male | | - | 9466212190 | Sirsa |
| 88. | Ram Phal C-354 | Conductor | | 47 | Male | | - | 9915583184 | V.P.O. Premnagar, Bhiwani |
| 89. | Surinder Singh C-355 | Conductor | | 33 | Male | | - | 9466906728 | Fatehabad |
| 90. | Ved Parkash C-357 | Conductor | | 45 | Male | | - | 7696352310 | Panchkula |
| 91. | Kashmira Singh C-359 | Conductor | | 34 | Male | | - | 8901165051 | Kaithal |
| 92. | Jaipal C-362 | Conductor | | 31 | Male | | - | 9416086461 | Jind |
| 93. | Kulbir Singh C-374 | Conductor | | 30 | Male | | - | 9466921320 | Panipat |

| | | | | | | | | | |
|------|----------------------|-----------|--|----|------|--|---|------------|--------------|
| 94. | Bent Kumar C-388 | Conductor | | 33 | Male | | - | 8901167879 | Karnal |
| 95. | Surya Bansi C-391 | Conductor | | 29 | Male | | - | 9988446534 | Jind |
| 96. | Rajesh Kumar C-392 | Conductor | | 27 | Male | | - | 9467920881 | |
| 97. | Naki Ram C-393 | Conductor | | 32 | Male | | - | 9467697712 | Sirsa |
| 98. | Randhiv Singh C-396 | Conductor | | 30 | Male | | - | 9467134463 | Sirsa |
| 99. | Sandeep Grover C-398 | Conductor | | 28 | Male | | - | 9466844457 | Kaithal |
| 100. | Pardeep Kumar C-399 | Conductor | | 27 | Male | | - | 9466206336 | Mahendergarh |

| | | | | | | | | | |
|------|--------------------------|--------------------|--|----|------|--|---|------------|---------|
| 101. | Mukesh Kumar C-400 | Conductor | | 28 | Male | | - | 9671303975 | Jind |
| 102. | Sunil Kumar C- 401 | Conductor | | 29 | Male | | - | 9467388572 | Kaithal |
| 103. | Anil Kumar C- 402 | Conductor | | 27 | Male | | - | 9416801705 | KKR |
| 104. | Suresh Chander C-422 | Conductor | | 48 | Male | | - | 9466443477 | Jind |
| 105. | Jaibir Singh C- 430 | Conductor | | 29 | Male | | - | 9467865370 | Bhiwani |
| 106. | Sharmil Kumar SPL 130 | Conductor | | 40 | Male | | - | - | |
| 107. | Sanjeev Saini C- 296 | Karyshakha Duty | | 30 | Male | | - | 9034786777 | KKR |

| | | | | | | | | | |
|------|--------------------|---|--|----|------|--|---|------------|-----------------------------|
| 108. | Ashwani Kumar C-20 | * | | 50 | Male | | - | 9416555015 | Ambala |
| 109. | Raj Kumar C-24 | * | | 46 | Male | | - | 9417839504 | # 564, Sector 19, Panchkula |
| 110. | Baljeet Singh C-61 | * | | 43 | Male | | - | 9467224951 | Bhiwani |
| 111. | Satish kumar C-126 | * | | 55 | Male | | - | 9417186617 | # 318, Sector 19, Panchkula |
| 112. | Rajesh Kumar C-161 | * | | 45 | Male | | - | 9417302411 | Baltana |

1.2 Bus Stand Building Details

| | | | | | | | | | | | | | | | |
|---|--|---------------------------------------|-----------------------------|--------------------------|----------------------------|------------------------------|----------------------------------|-------------------------------|------------------------|------------------------------|---------------------|---------------|----------------|----------------------------|--|
| 1 | Number of buildings in the premises | Basement | (Yes / No) | | | | | | | | | | | | |
| | | Storey | 1 | | | | | | | | | | | | |
| 2 | Year of Construction (Give details if constructed in parts) | 29.04.1989 | | | | | | | | | | | | | |
| 3 | Bus Stand Area | 12.5 Acres | | | | | | | | | | | | | |
| 4 | | No. of Rooms | Number of Staircases | No. of fire exits | No. of toilets male | No. of Toilets female | No. of Fire Extinguishers | No. of First Aid Boxes | Electric Panels | Drinking water points | Waiting room | Others | Canteen | Te a stall/ Kitchen | |
| | Ground Floor | 17 | 2 | - | 3 | 1 | - | - | | 4 | - | - | 1 | 1 | |
| | First Floor | 13 | 1 | - | 3 | - | - | - | | 1 | 1 | 1 | - | - | |
| | Second Floor | | | | | | | | | | | | | | |
| | Third Floor | | | | | | | | | | | | | | |
| | Total | | | | | | | | | | | | | | |
| 5 | Location of | | | | | | | | | | | | | | |
| | 1. Enquiry cell | Ground Floor | | | | | | | | | | | | | |
| | 2. Luggage Room | - | | | | | | | | | | | | | |
| | 3. Medical Room/ Dispensary | -First aid box available in all buses | | | | | | | | | | | | | |
| | 4. Canteen/ Cafeteria | Ground Floor | | | | | | | | | | | | | |
| | 5. Staff Parking | Behind Bus Stand | | | | | | | | | | | | | |
| | 6. Public Parking | Behind Bus Stand | | | | | | | | | | | | | |
| | 7. City Bus | Behind Bus Stand | | | | | | | | | | | | | |

| | | |
|---|---|---|
| | parking 8. Long route bus parking 9. Workshop 10. Transport Manager Haryana Roadways Office | Workshop Campus Ground Floor bus stand |
| 6 | Bus Schedule | Schedule for City Bus Service Schedule for Long Route Buses |
| 7 | Bus Stand Maps | 1. Attach Bus Stand Location Map (showing major landmarks) 2. Attach Bus Stand Building Map (showing premises and building layout) 3. Attach Bus Stand Floor Maps (showing floor wise layout) |

1.2.1 Details of person with medical concern (like Asthma, Diabetes, Cardiac Diseases etc):

| Sr. No. | Name | Age | Sex | Standard and Section | Type of medical concern |
|---------|------|-----|-----|----------------------|-------------------------|
| | | | | | |
| | | | | | |
| | | | | | |
| | | | | | |

1. Hazard, Risk, Vulnerability and Capacity (HRVC) Analysis

1.1 Detailed History of Disaster/Accidents in bus stand

| Sr. No. | Disaster/Accidents/ strike | Date & Time of occurrence | Total No. of people affected (injured & dead) | |
|---------|-------------------------------|------------------------------|--|---------|
| | | | Dead | Injured |
| | Strikes | | | |

1.2 Possible Hazards:

| Hazards (in and around the Bus Stand) | Hazard Probability (High / Med / Low) | Possible causes |
|---|--|-----------------|
| Road Accidents | M | |
| Flood | L | |
| Earthquake | H | |
| Building collapse | M | |
| Epidemic / Contagious disease | L | |
| Fire | | |
| Heat Wave | M | |
| Cold Wave | M | |
| Industrial / Chemical hazard | M | |
| Stampede | M | |
| Animal Bite | L | |
| Snake Bite | L | |
| Food Poisoning | L | |
| Others (specify) | | |
| Staff strikes | H | |

1.3 Identification of Potential Structural/Non Structural Hazards

| Sr. No. | Structural/Non Structural Hazards Areas | Location |
|---------|--|----------|
| | Inside Bus stand | |
| 1. | Gas cylinders | Canteen |
| 2. | Other fuel (petrol/diesel/kerosene etc.) | Workshop |
| 3. | Chemical bottles | Workshop |

| | | |
|-----|----------------------------|----------------------------------|
| 4. | Main Electrical Boards | Bus Stand |
| 5. | Hanging Electrical Wires | Yes near stairs on first floor |
| 6. | Suspended Ceilings | Bus Stand (8) |
| 7. | Unfixed Almirah/cabinets | Bus Stand (*) |
| 8. | Unfixed wall Frames | - |
| 9. | Doors/ Windows | Bus Stand (14) |
| 10. | Open drains/ gutter | 3 |
| 11. | Trees | |
| 12. | Defected staircases | - |
| 13. | Severely cracked walls | Workshop & Boundary wall, gate * |
| 14. | Others (specify) | |
| | Outside Bus stand | |
| 1 | Trees | * |
| 2 | Power Lines | * |
| 3 | Towers | - |
| 4 | Others (specify) | |

Bus Stand Hazards Profile:



Figure 1: Blocked Evacuation of Cash branch ground floor



Fig 2: Hanging electrical wires at staircase first floor



Fig. 3: Fallible objects in staircase



Fig 3: Blocked evacuation route (Corridor First Floor)



Fig 4: Fallible objects and blocked evacuation in Room no. 5 first floor (allotted to DTO Panchkula)

1.4 Identification of Vulnerable Population

| Sr. No. | Category | Total No. | |
|---------|-----------------------|-----------|--------|
| | | Male | Female |
| 1. | Handicapped Persons | - | |
| 2. | Old age people if any | - | |
| 3. | Others (specify) | - | |

1.5 Capacities

1.5.1 Skilled/Trained Human Resource

| Trained Volunteers | Male | Female | Total | Name of the coordinator | Contact No. of the coordinator |
|--------------------|------|--------|-------|-------------------------|--------------------------------|
| First Aid | | | | | |
| Fire Safety | | | | | |
| Rescue | | | | | |

Expertise: Search & Rescue, Fire Safety, First Aid, Swimming, Sports, Foreign Languages (other than English) etc.

| Sr. No | Name of Person | Expertise in | Driver/Conductor/Staff | Contact No. |
|--------|----------------|--------------|------------------------|-------------|
| | | | | |
| | | | | |
| | | | | |

Blood Donation Camps organized at Bus Stand: N.A.

A. Details of incharge

B. Details of Blood donors

Details of Health Checkup Camps organized at Bus stand:

1.5.2 Resource Inventory

A. Equipments within Bus Stand and also nearby Bus stand:

| Sr. No. | List of Items | Details of the item | Person Incharge | Contact No. of the person in charge |
|---------|--------------------|---------------------|-----------------|-------------------------------------|
| 1. | First Aid Kits | Yes in every bus | | |
| 2. | Fire Extinguishers | In every bus | | |
| 3. | Sprinkler System | No | | |

| | | | | |
|-----|--------------------------|-------------|--|--|
| 4. | Ladder (Nos. and Length) | one | | |
| 5. | Rope (Nos. and Length) | No | | |
| 6. | Stretchers | No | | |
| 7. | Torches | No | | |
| 8. | Hammers | In workshop | | |
| 9. | Generators / UPS | | | |
| 10. | Floor Carpets/ Daris | No | | |
| 11. | Blankets | No | | |
| 12. | Others | | | |

B. Communication Set up

| Sr. No | Type of System | Total No |
|--------|--|----------|
| 1 | Alarm/ Mike/ Sound System | |
| 2 | Wireless sets (if nearby Police Station) | No |
| 3 | Landline telephone | |
| 4 | Internet Facility | No |
| 5 | Fax | |
| 6 | Other | |

C. Transport Facilities

| Sr. No | Type of Vehicle | Total No |
|--------|-----------------------|----------|
| 1 | 4 wheelers (personal) | |
| 2 | 2 wheelers (personal) | |
| 3 | Other vehicles | |

D. Nearest Resources

| Sr. No | Nearest Resource | Distance in Kms | Contact no | Address |
|--------|-----------------------------|-----------------|-------------|------------------|
| 1 | Police Station/Police Post | Near Bus Stand | 01722569200 | Sec-5, Panchkula |
| 2 | Fire Station | -do- | 01722579875 | Sec-5, Panchkula |
| 3 | Primary Health Centre (PHC) | - | - | - |
| 4 | Community Health Centre | 1 | | Sec-6, |

| | | | | |
|----|-----------------------|------------------------|-----|------------------------------------|
| | (CHC) | k.m. | | Panchkula |
| 5 | Hospital (Public) | 1 k.m. | | General Hospital, Pkl. |
| 6 | Hospital (Private) | Near Bus Stand, Sec-10 | | Batra Hospital |
| 7 | Ambulance Services | 1 k.m. | 102 | General Hospital, Sec-6, Panchkula |
| 8 | District Control Room | 3 k.m. | | Sec-1, Panchkula |
| 9 | Other Bus stands | Nil | - | - |
| 10 | NGO | 1 k.m. | | Sec-6, Panchkula |

2. Response Mechanism

A. Roles and Responsibility of Bus stand Disaster Management Committee (SDMC)

- Help Bus stand in preparation & evaluation of Disaster Management Plan
 - Look into structural safety of Bus stand
 - Work out financial aspects of preparedness & mitigation measures.
 - Arrange conduct of Mock Exercises on various types of disasters twice a year.
- During disaster, help in coordinating various groups and teams

Suggested list for Bus stand Disaster Management Committee

| Sr. No. | Designation | Role in SDMC |
|---------|---|------------------|
| 1. | General Manager/ Transport Manager Haryana Roadways | Chairperson |
| 2. | Bus Stand In Charge (SSI) act as incident commander | Vice Chairperson |
| 3. | Staff Incharge | Member |
| 4. | RTA | Member |
| 5. | Workshop Incharge | Member |
| 6. | Staff Training Cell Incharge (Trainers of Drivers and Conductors) | Member |
| 7. | Representative from Revenue and Disaster Management Department/District Administration/ Municipal Corporation | Member |
| 8. | Representative from Fire Services (from closest Fire Station) | Member |
| 9. | Representative from Police department (from closest Police Station) | Member |
| 10. | Representative from Health Department (local Doctor) | Member |
| 11. | A warden from Civil Defence | Member |

Bus Stand Disaster Management Committee

| Sr. No. | Name | Designation | Contact No | Office Address | Residential Address |
|---------|---------------------|-------------|-------------|-----------------|---------------------|
| 1 | Sh. Pradhuman Singh | G.M. | 9501155115 | HR. Depot, Chd. | Pkl. |
| 2 | Sh. Vyom Sharma | T.M. | 9467908011 | HR. Depot, Chd. | Chd. |
| 3 | Sh. Manjeet | S.S. | 9729249499 | Pkl. | Pinjore |
| 4 | Sh. Kushal * | RTA | 01722586877 | Pkl. | Pkl. |
| 5 | Sh. Gauri Shankar | Workshop * | 9988129875 | Pkl. | Pkl. |
| 6 | Sh. Prakash | * | | Pkl. | Pkl. |

B. Teams Under Bus Stand Disaster Management Committee (BSDMC)

1. **Building Safety team/ Committee: Bus stand incharge** responsible for Safety Audits, Repairs and maintenance, maintenance of fire extinguishers, electrical appliances etc.
2. **Staff Training Team:** Responsible for organizing regular Trainings of Drivers and Conductors for First Aid, Fire Safety and Rescue in case of any emergency
3. **Early warning, Communication & Awareness Generation Team**

Composition

- Person at Enquiry
- All Bus Conductors
- **Roles and responsibilities:**
 - Keep track on weather reports, Hazard information
 - Generate early warning based on relevant information
 - Maintain communication before, during and after disasters within and outside the Bus Stand
 - Display of evacuation routes at different critical location.
 - Display of emergency numbers for various departments.

| Sr. No | Name | Sex | Designation | Contact No. | Residential Address |
|--------|--------------|-----|-------------|-------------|---------------------|
| 1 | Sh. Manjeet | | S.S. | 9729249499 | |
| 2 | Sh. Kushal * | | RTA | 01722586877 | |

| | | | | | |
|---|-------------------|--|------------|------------|--|
| 3 | Sh. Gauri Shankar | | Workshop * | 9988129875 | |
|---|-------------------|--|------------|------------|--|

4. Evacuation Team

Composition

- Bus stand security persons
- All Conductors
- Bus Stand Incharge for supervising the teams

Roles and responsibilities:

- Identify safer locations and routes.
- Prepare Bus stand location map and floor maps of the bus stand
- Prepare evacuation plan in consultation with bus stand disaster management committee
- Practice Duck, Cover & Hold at first sign of earthquake.
- Ensure evacuation in a disciplined manner along designated evacuation route.

| Sr. No | Name | Sex | Standard | Contact No. | Residential Address |
|--------|-------------------|-----|------------|-------------|---------------------|
| | Sh. Manjeet | | S.S. | 9729249499 | |
| | Sh. Kushal * | | RTA | 01722586877 | |
| | Sh. Gauri Shankar | | Workshop * | 9988129875 | |
| | | | | | |
| | | | | | |

5. Fire Safety Team

Composition

- All staff members including drivers and conductors trained in fire safety
- Bus staff for maintenance of fire extinguishers in buses
- Bus stand incharge for maintenance of fire extinguishers in bus stand

Roles and responsibilities:

- Proper maintenance of fire extinguishers. (Check the expire date)
- Ensuring proper fire extinguishers for proper site.
- Monitoring the electric supply points.

- Switch of the main power if possible in case of emergency.
- Members of this team should be able to carry and use fire extinguishers.

| Sr. No | Name | Sex | Designation | Contact No. | Residential Address |
|--------|----------------|-----|-------------|-------------|---------------------|
| 1 | All conductors | | | | |
| 2 | | | | | |

6. Search and Rescue Team

Composition

- All staff members
- Bus stand security persons
- Volunteers from public
- Staff from nearby police station

Roles and responsibilities:

- After everyone is out take a round around the premises to see if anybody is left behind. (Note: not to go near the effected of danger zone).
- If there is a heavy earthquake situation, the team is not to go inside but to take a round from a safe distance from the building and call the emergency response team.
- If people are trapped identify if possible the areas where they are trapped.
- Brief the Emergency Response Team about the situation.

| Sr. No | Name | Sex | Designation | Contact No. | Residential Address |
|--------|------|-----|-------------|-------------|---------------------|
| 1 | | | | | |
| 2 | | | | | |

7. First Aid Team

Composition

- Bus Stand Doctor/ Dispensary incharge
- St. John/Red Cross volunteers.
- Anganwadi workers/ANM
- Staff trained in first aid.

Roles and responsibilities:

- Administer first aid and record all cases & treatment.

- Accompany search & rescue teams during search.
- Help in evacuating seriously injured.
- Aid the physically handicapped.

| Sr. No | Name | Sex | Designation | Contact No. | Residential Address |
|--------|----------------|-----|-------------|-------------|---------------------|
| 1 | All Conductors | | | | |

8. Coordination Team

Composition

- Members from BSDMC

Roles and responsibilities:

- Over all coordination of activities under BSDMC
- Facilitate and coordinate with other teams.
- To avoid chaos during disasters.
- Systematically move the Public to the safety zone.

| Sr. No | Name | Sex | Designation | Contact No. | Address |
|--------|-------------------|-----|-------------|-------------|---------|
| 1 | Sh. Manjeet | | S.S. | 9729249499 | |
| 2 | Sh. Kushal * | | RTA | 01722586877 | |
| 3 | Sh. Gauri Shankar | | Workshop * | 9988129875 | |
| 4 | Sh. Manjeet | | S.S. | 9729249499 | |
| 5 | | | | | |

9. Water and Sanitation Team

Composition

- Member of Building maintenance committee
- All fourth class staff members

Roles and responsibilities:

- To ensure safe drinking water to everybody.
- Proper maintenance of the available water resources.
- Cleanliness of the Bus Stand and surrounding campus.
- Use of mosquito repellent chemicals.
- Ensure hygienic toilets

| Sr. No | Name | Sex | Designation | Contact No. | Address |
|---------------|-------------------|------------|--------------------|--------------------|----------------|
| 1 | Sh. Manjeet | | S.S. | 9729249499 | |
| 2 | Sh. Kushal * | | RTA | 01722586877 | |
| 3 | Sh. Gauri Shankar | | Workshop * | 9988129875 | |
| 4 | Sh. Manjeet | | S.S. | 9729249499 | |
| 5 | | | | | |

10. Bus/Road Safety Team

Composition

- Drivers and Conductors (traveling in respective buses).

Roles and responsibilities:

- Maintenance of first aid kits in buses
- Instruct passengers to crouch down between seats and in aisle until shaking stops, move out and stay till contact with DM department
- Assist giving first aid to injured
- Establish communication with local Control Room
- **Arrange the contact numbers of all hospitals falling on the bus route.**
- **Arrange contact numbers of police stations falling on the bus route**

Off- Site Response:-

For any off site response Incident Response System, (IRS) as per District Disaster Management Plan, Panchkula shall be followed. The IRS flowchart of Command Staff is given below:

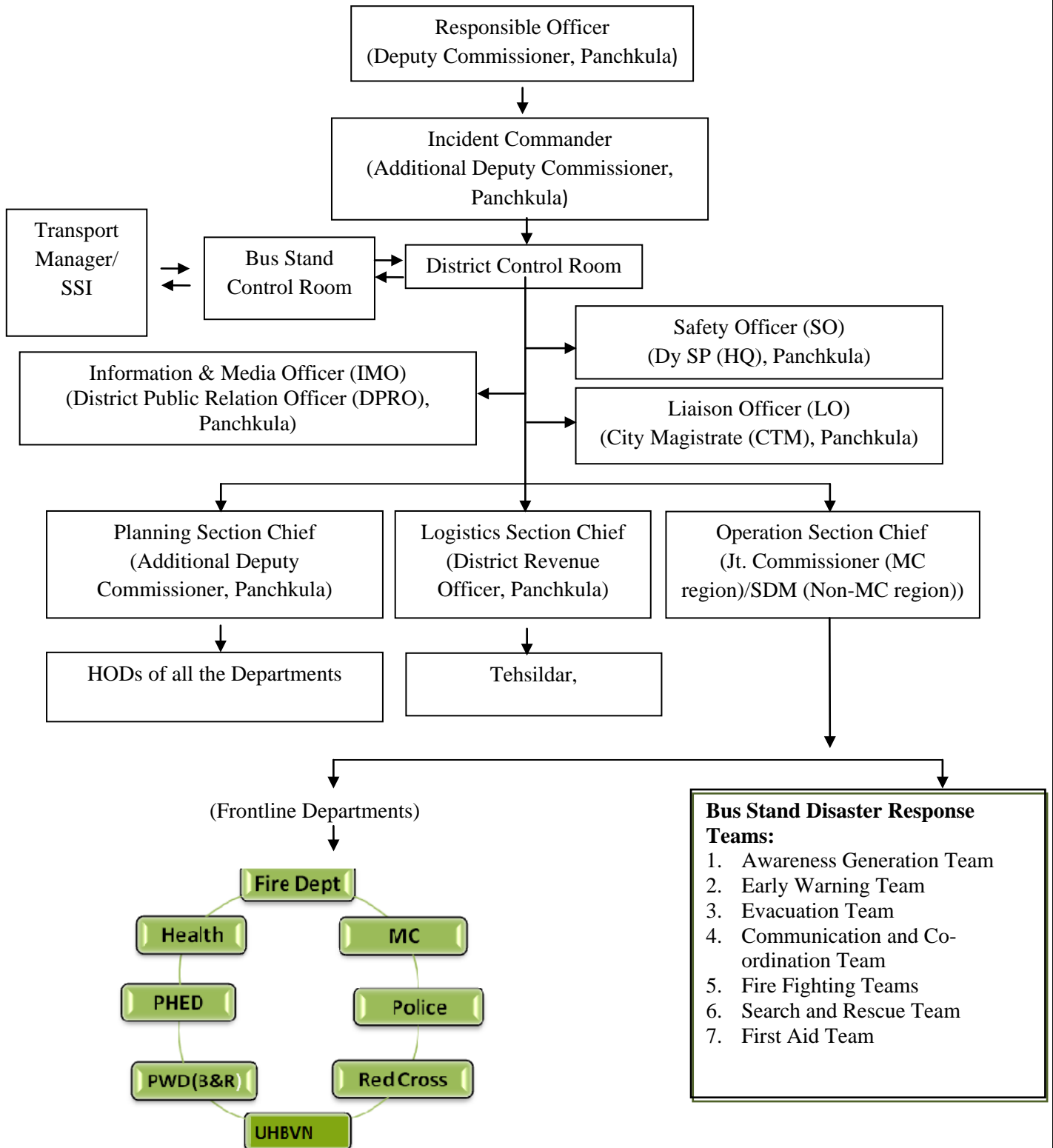

| Sr. No. | Department | Responsibility |
|----------------|----------------------|---|
| 1. | Police Department | <ol style="list-style-type: none"> 1. Corden of the area 2. Provide Security to the property/ records/ documents 3. Crowd Management 4. Communication (Wireless) 5. Maintain law and order |
| 2. | Revenue Department | <ol style="list-style-type: none"> 1. Co-ordinate overall response 2. Provide/ procure response equipments |
| 3. | Health Department | <ol style="list-style-type: none"> 1. Provide ambulances 2. Conduct Triage 3. Provide emergency medicle response |
| 4. | Fire Department | <ol style="list-style-type: none"> 1. Assess Fire; Fight fire 2. Search and Rescue person |
| 5. | DVHBN | <ol style="list-style-type: none"> 1. Provide electricity as and when required 2. Cut off power supply when needed 3. Provide generators during response |
| 6. | PWD (B&R) | <ol style="list-style-type: none"> 1. Provide heavy duty equipment for response |
| 7. | MC | <ol style="list-style-type: none"> 1. Provide JCBs, Cranes or other heavy duty equipment |
| 8. | PHED | <ol style="list-style-type: none"> 1. Provide water through water tankers |
| 9. | Any other Department | Resources from any department can be procured during emergency as per the direction of the RO. |

3. Evacuation Plan

The evacuation team will identify the safer locations, safe evacuation routes, locations of the equipment like fire extinguishers, fire hydrant points, First-Aid kits etc. in the Bus stand and will mark on the floor maps and will prepare floor wise evacuation plan. Display maps prominently at the notice board at each of the floor.

4. Mock-Drill

Mock drills are the way of testing the Bus Stand Disaster Management Plan. The mock drill on earthquake, fire, etc. should be conducted once in every six months, and the deficiencies should be assessed for the purpose of updation of the plan. This section of the plan should clearly indicate the steps to be followed to conduct the mock drills and the responsibilities of the teachers, non-teaching staff and students should be delineated. If required, the bus stand authorities should invite the Fire Service Officers, doctors from Health Department, trainers from Red-Cross Society trained Civil Defence volunteers and volunteers from NGOs for support in conducting the mock drills.

Earthquake drill:

1. Practice drop, cover and hold.
2. Once evacuation starts, evacuate buses in less than 1 minute without pushing and falling.
3. Evacuate bus stand in less than 4 minutes using different exits.
4. Look out for nears and dears
5. Stay away from weak areas / structures.
6. Perform head counts when reach at assembly area.
7. Help those who need assistance

Fire Drill:

1. Evacuate from the site.
2. Practice Stop, Drop and Roll in case your clothes catch fire.
3. Cut off electricity from main switch and remove or close down gas connections.
4. Evacuate bus in less than 1 minute without pushing and falling.
5. In case of heavy smoke, crawl out safely from the bus.
6. Evacuate Bus stand in less than 4 minutes using different exits/fire exits.
7. Help those who need assistance.

5. Assessment check list

A. Fire Safety Assessment

1. Are fire extinguishers installed in the Bus stand? No (only in Buses)
2. Are they in working condition? Yes
3. Are staff members trained to use fire extinguishers? Yes
4. Are they located at appropriate positions (hazardous locations)? Yes
5. Are they placed at appropriate height (accessible height)? Yes
6. Are instructions indicated on extinguishers? Yes
7. Is the language of instructions understood by all? Yes
8. Is hydrant point in the Bus stand? Yes
9. Are there Sand Buckets in the Bus stand? (specify in Numbers) no
10. Are there Water Buckets in the Bus stand? (specify in Number) no
11. Is emergency fire fighting training and SOP disseminated to the staff? No
12. Are do's and don'ts displayed at appropriate locations? No
13. Are emergency contact numbers displayed at appropriate locations? No

14. Are Bus stand maps and escape routes displayed at appropriate locations in the Bus stand? Yes
15. Is the emergency exit door present in the Bus stand? Yes
16. Do you dispose flammable scrap at proper sight regularly? Yes
17. Are the Fire Safety Norms followed in the Bus stand? Followed in buses only
18. Is fire safety audit conducted annually? No

(Attach fire safety audit report)

B. Electrical Safety Assessment

1. Is the central shutdown system in place? Yes
2. Has the MCB system been installed? Yes
3. Are the wires coated with insulating material? No
4. Are receptacles installed to cover live wires? No
5. Are electrical equipments and wires checked and replaced (if required) at every six months? No
6. Are those equipments which get heated, installed at least 1 meter away from any kind of combustible material? Yes
7. Is the earthing properly done in the Bus stand?
8. Is any defective electrical equipment in use in the Bus stand?

Specify:

9. Are there any live wires lying or tangled in open? Yes on first floor near stairs
10. Is any plug point used for multiple loads?

Specify at how many points:

(Attach electric safety audit report)

C. Non Structural Safety assessment

1. Are the cabinets/*almirahs* placed away from exit doors? No, First floor corridor has many barriers like trunks etc.
2. Are cabinets/*almirahs* properly fixed to the wall? No
3. Are these cabinets/*almirahs* empty on the top? No (room no 5 first floor)
4. Are desk placed with proper distance between them for easy movement? Yes
5. Are evacuation routes, passages and stairways clear from obstacles (like flower pots, cupboards, bookshelves, big dustbins etc.) for evacuation? Evacuation rout on first floor is not clear.
6. Are fans and lights secured with ceiling? Yes

D. Structural Safety assessment

1. How old is Bus stand building?
2. Is building structure earthquake resistant? Yes
3. Is there any portion in the building which shows sign of cracks? No
If yes, specify the locations
4. Are the Building Safety Norms followed in the Bus stand? Yes
5. Has the building safety audit conducted by the structural engineer? No
(Attach building safety audit report)

6. Emergency Mock Drill Reporting Format

| | | |
|--|--|--|
| Person Completing the Format/ Designation | | Date |
| | | |
| Time Alarm Sounded: | Time Drill Concluded: | Time to Evacuate |
| | | |
| Type of Drill | Notification / Alert Method | Weather Conditions |
| <input type="checkbox"/> Fire / Evacuation <input type="checkbox"/> Bomb Blast <input type="checkbox"/> Shelter-in-Place <input type="checkbox"/> Earthquake <input type="checkbox"/> Medical Emergency <input type="checkbox"/> Other: | <input type="checkbox"/> Bell or Buzzer <input type="checkbox"/> Enhanced Alert System <input type="checkbox"/> Phone <input type="checkbox"/> Voice Notification <input type="checkbox"/> Siren | <input type="checkbox"/> Clear <input type="checkbox"/> Cloudy <input type="checkbox"/> Rain and wind <input type="checkbox"/> Hot/Cold |
| Participants | | Situation at Start of Drill: |
| <input type="checkbox"/> Authorities | | <input type="checkbox"/> Before Lunch Hours |

| | | | |
|---|--------------------------------|---|--|
| <input type="checkbox"/> Safety Personnel <input type="checkbox"/> Employees/Staff <input type="checkbox"/> HOD <input type="checkbox"/> Fire Department <input type="checkbox"/> Emergency Medical Services <input type="checkbox"/> Police <input type="checkbox"/> Red Cross <input type="checkbox"/> Other | | <input type="checkbox"/> During Lunch Hours <input type="checkbox"/> After Lunch Hours <input type="checkbox"/> Peak working Hours | |
| Participants have previously trained on emergency procedures. | | Employees previously trained on emergency procedures this year? | |
| <input type="checkbox"/> Yes <input type="checkbox"/> No | | <input type="checkbox"/> Yes <input type="checkbox"/> No | |
| Incident Command System as per IRS used? | Incident Commander/Designation | | |
| <input type="checkbox"/> Yes <input type="checkbox"/> No | | | |
| Problems Encountered | | | |
| <input type="checkbox"/> Congestion in hallways <input type="checkbox"/> Alarm not heard <input type="checkbox"/> Employees unsure of what to do/don't <input type="checkbox"/> Staff unsure of responsibilities / response <input type="checkbox"/> Unable to lock doors <input type="checkbox"/> Windows left open <input type="checkbox"/> Doors left open <input type="checkbox"/> Lights left on <input type="checkbox"/> Personnel not accounted <input type="checkbox"/> Personnel run towards lifts <input type="checkbox"/> Lifts are shut down. <input type="checkbox"/> Difficulties with evacuation of disabled personnel. | | <input type="checkbox"/> Communication problems <input type="checkbox"/> Phone problems <input type="checkbox"/> Chaos <input type="checkbox"/> Long time to evacuate building <input type="checkbox"/> Personnel not serious about drill <input type="checkbox"/> Improper or unavailable supplies <input type="checkbox"/> Confusion <input type="checkbox"/> Doors or Exits blocked <input type="checkbox"/> Delay in Medical response <input type="checkbox"/> Delay in Fire service response <input type="checkbox"/> Delay in Security response <input type="checkbox"/> Interagency miscommunications <input type="checkbox"/> Command, Control & Coordination problems <input type="checkbox"/> Other: | |
| Mitigation / Plans for Improvement | | | |
| <input type="checkbox"/> Additional training for emergency response teams members. <input type="checkbox"/> Additional staff training <input type="checkbox"/> Address need for additional | | <input type="checkbox"/> Cooperative planning with responders <input type="checkbox"/> Revised emergency response procedures <input type="checkbox"/> Other: | |

| | |
|--|--|
| equipment/resources | |
| <input type="checkbox"/> Improved emergency supplies | |

Annexure

- A. Incident Response System for Bus stand
- B. List of Volunteer blood donors in Bus stand like students or staff members with contact details
- C. Bus stand evacuation maps
- D. Emergency contact numbers for district administration
- E. Contact numbers of all IRS members
- F. Contact details of all team supervisors
- G. District wise Contact details of all hospitals in Haryana

A. Emergency Contact Numbers

| Emergency Contact Number | | |
|---------------------------------|---------------------|------------------|
| Police | Fire Brigade | Ambulance |
| 100 | 101 | 102 |

District Administration

| Sr. No. | Name of Officer | Designation | Contact No. (Office/Residence/Mobile) | | |
|----------------|------------------------|--|--|---------|--|
| 1 | | Deputy Commissioner Panchkula | 2568313 | 2585777 | |
| 2 | Smt. Hema Sharma, HCS | Additional Deputy Commissioner Panchkula | 2571771 | | |
| 3 | Hamid Akhtar, IPS | Deputy Commissioner of Police Panchkula | 2586101 | 2583102 | |
| 4 | Ms. Radhika Singh | CTM Panchkula | 2568311 | | |
| 5 | Ms. Hema Sharma | SDM Panchkula | | | |
| 6 | Ms. Manju Aggarwal | DIO Panchkula | | | |

| | |
|--|--------------|
| District Revenue and Disaster Management Officer Panchkula | 2566261 |
| Tehsildar Panchkula | 2562135 |
| Tehsildar Kalka | 01733-220501 |
| Naib Tehsildar, Kalka | 01733-220501 |
| Naib Tehsildar, Morni | 01733-850070 |
| Research Officer for Disaster Management | 8968788749 |

| Health Department | |
|--------------------------------|------------------|
| General Hospital, Sec.-6, Pkl. | 2583858, 2562199 |
| Civil Hospital, Kalka | 01733-220891 |
| PHC, Morni | 01733-264836 |
| PHC, Raipur Rani | 01734-256621 |

| | | | |
|------------------------------------|-------------------------|------------------|--|
| PHC, Pinjore | 01733-221844 | | |
| ESI, Dispensary, HMT, Pjr. | 01733-264164 | | |
| Saket Hospital, Chandimandir | 01733-263150 | | |
| Command Hospital | 2868513 | | |
| BRS, Dental College, Kot-Billa | 01733-258053-54, 258152 | | |
| BRS, Dental Hospital, Sec.-11,Pkl. | 2584788, 2584845 | 2566403, 2564659 | |

| | | | | |
|--------------------|----------------------|-----------|---------|-------------------|
| Dr. V. K. Bansal | CMO /Civil Surgeon | 2573907 | | |
| Dr. Mankeerat | Dy. Civil Surgeon | 2585661 | | |
| Dr. V.K. Bansal | Civil Surgeon | 2573907 | 2581235 | 8558897640 |
| -- | -- | 2582884-F | 2583368 | 9814615697 |
| Dr. Mankirat | Dy. CS, Pkl | 2585661 | | 9417525003 |
| Dr. Saroj Aggarwal | Dy. CS, Pkl. | - | | 9779903450 |
| Harsh | CS office | | | 9468378432 |

Home Guard and Civil Defence

| | | | | |
|------------|--|------------|--|--|
| Mr. Baljit | Superintendent Civil Defence Panchkula | 9416833894 | | |
| | | | | |

Uttar Haryana Bijli Nigam Department

| | | | | |
|-------------|-----------|---------|------------|--|
| D. S. Danda | XEN UHBVN | 2591517 | 9316065971 | |
|-------------|-----------|---------|------------|--|

HUDA

| | | | | |
|---------------|------------------|---------|--|--|
| N.K.Verma | S E HUDA | 2561684 | | |
| T. R. Miglani | XEN Div.-I | 2566376 | | |
| Preet Mohan | XEN Div. -II | 2574126 | | |
| Aditya Sharma | XEN Elec. | 2576115 | | |
| Harlal Singh | XEN Horticulture | 2568857 | | |

Irrigation Department

| | | | | |
|-------------|--------|---------|------------|--|
| Vinod Kumar | XEN WS | 2570325 | 9988968203 | |
|-------------|--------|---------|------------|--|

| Local Bodies Department | | | | |
|--------------------------------|---------------------|------------|--|--|
| Maninder Singh | E.O. M.C. Panchkula | 2583794 | | |
| | | 9416987332 | | |
| Deepak Sura | Secy. MC Panchkula | 2583695 | | |

| Fire Brigade | | | | |
|--|---------------------------------|--|--|--|
| Fire Brigade Sec.- 5, Pkl. 101, Fire Brigade, Chd. | 2560926 2702333, 2703507 | | | |

| POLICE | | | |
|---------------|--|--------------|----------------|
| NAME | Designation | PHONE | CELL NO |
| | Police Control Room, Pkl. 100, 2582100, Fax-2583638 | | |

| Red Cross Society | | | | |
|--------------------------|------------------------|------------|--|--|
| Ms. Vijay Laxmi | Secy Distt. Red Cross, | | | |
| Mr. Ramesh Chaudhary | DTO Red Cross Society, | 9417304330 | | |

B. List of Enquiry Numbers of various Bus Stands

| Sr. No. | District | Bus Stand | Enquiry Number |
|---------|---------------|---------------|----------------|
| 1. | Ambala | Ambala City | 0171-2556388 |
| | | Ambala Cantt. | 0171-2640821 |
| | | Barara | ----- |
| | | Dosarka | ----- |
| | | Naraingarh | 01734-284038 |
| | | Saha | ----- |
| | | Sehzadpur | ----- |
| 2. | Bhiwani | Bhiwani | 01664-242230 |
| | | Bawani Khera | ----- |
| | | Siwani | ----- |
| | | Tosham | ----- |
| | | Behal | ----- |
| | | Bhadra | ----- |
| 3 | Charkhi Dadri | Charkhi Dadri | 01250-220144 |
| | | Loharu | 01252-258207 |
| 4 | Faridabad | Faridabad | 0129-2244953 |
| | | Ballabhgarh | ----- |
| 5 | Fatehabad | Fatehabad | 01667-220617 |
| | | Bhattu Kalan | ----- |
| | | Tohana | 01692-220036 |
| | | Ratia | ----- |
| | | Jakhal | ----- |
| 6 | Gurgaon | Gurgaon | 0124-2320222 |
| | | Patodi | ----- |
| | | Sohna | ----- |
| 7 | Hisar | Hisar | 01662-233285 |
| | | Barwala | ----- |
| | | Hansi | 01663-254081 |
| | | Uklana | ----- |
| | | Adampur | ----- |
| | | Narnaund | ----- |
| 8 | Jind | Jind | 01681-245337 |
| | | Narwana | 01684-240104 |
| | | Uchhana | ----- |
| | | Julana | ----- |
| | | Safidon | 01686-262235 |

| | | | |
|----|--------------|--------------|--------------|
| 9 | Jhajjar | Jhajjar | 01251-256357 |
| | | Beri | ----- |
| | | Bahadurgarh | 01276-641834 |
| 10 | Kaithal | Kaithal | 01740-269360 |
| | | Pundari | ----- |
| | | Cheeka | ----- |
| | | Pai | ----- |
| | | Rajond | ----- |
| | | Dhand | ----- |
| | | Kalayat | ----- |
| | | Koul | ----- |
| 11 | Karnal | Karnal | 0182-2251158 |
| | | Gharonda | ----- |
| | | Indri | ----- |
| | | Nilokheri | ----- |
| | | Tarori | ----- |
| | | Ashandh | ----- |
| | | Nising | ----- |
| 12 | Kurukshetra | Kurukshetra | 01744-220468 |
| | | Pipli | ----- |
| | | Pehowa | 01741-220102 |
| | | Ladwa | ----- |
| | | Shahbad | ----- |
| | | Thanesar | ----- |
| | | Babain | ----- |
| 13 | Mohindergarh | Mohindergarh | 01285-222100 |
| | | Kanina | ----- |
| | | Narnaul | 01282-251947 |
| | | Ateli | ----- |
| 14 | Panipat | Panipat | 0180-2646544 |
| | | Israna | ----- |
| | | Samalkha | ----- |
| 15 | Panchkula | Panchkula | 0172-256220 |
| | | Chandigarh | 0172-2704014 |
| | | Kalka | 01733-220021 |
| 16 | Rohtak | Rohtak | 01262-276641 |
| | | Meham | ----- |
| | | Kalanaur | ----- |

| | | | |
|----|-------------|---------------------------|--------------|
| 17 | Rewari | Rewari | 01274-256751 |
| | | Bawal | ----- |
| | | Dharuhera | ----- |
| | | Kosali | ----- |
| 18 | Sonipat | Sonipat | 0130-2201101 |
| | | Murthal | ----- |
| | | Gohana | 01263-252140 |
| | | Ganour | ----- |
| | | Kharkhoda | ----- |
| 19 | Sirsa | Sirsa | 01666-220866 |
| | | Choutala | ----- |
| | | Dabwali | 01668-226015 |
| | | Ealanabad | ----- |
| | | Ranian | ----- |
| | | Kalawali | ----- |
| 20 | Yamunanagar | Yamunanagar | 01732-227717 |
| | | Jagadhari | ----- |
| | | Radaur | ----- |
| | | Chachrouli | ----- |
| 21 | Mewat(Nuh) | Nuh | 01267-274710 |
| | | Firozpur Jhirka | ----- |
| 22 | Palwal | Palwal | 01275-252203 |
| | | Hodal | ----- |
| | | Hathin | ----- |
| 23 | Delhi | ISBT-Delhi, Kashmere Gate | 011-23861262 |
| 24 | Chandigarh | ISBT-17, Chd. | 0172-2704014 |

C. Panchkula Bus Stand Evacuation Maps Ground Floor Map

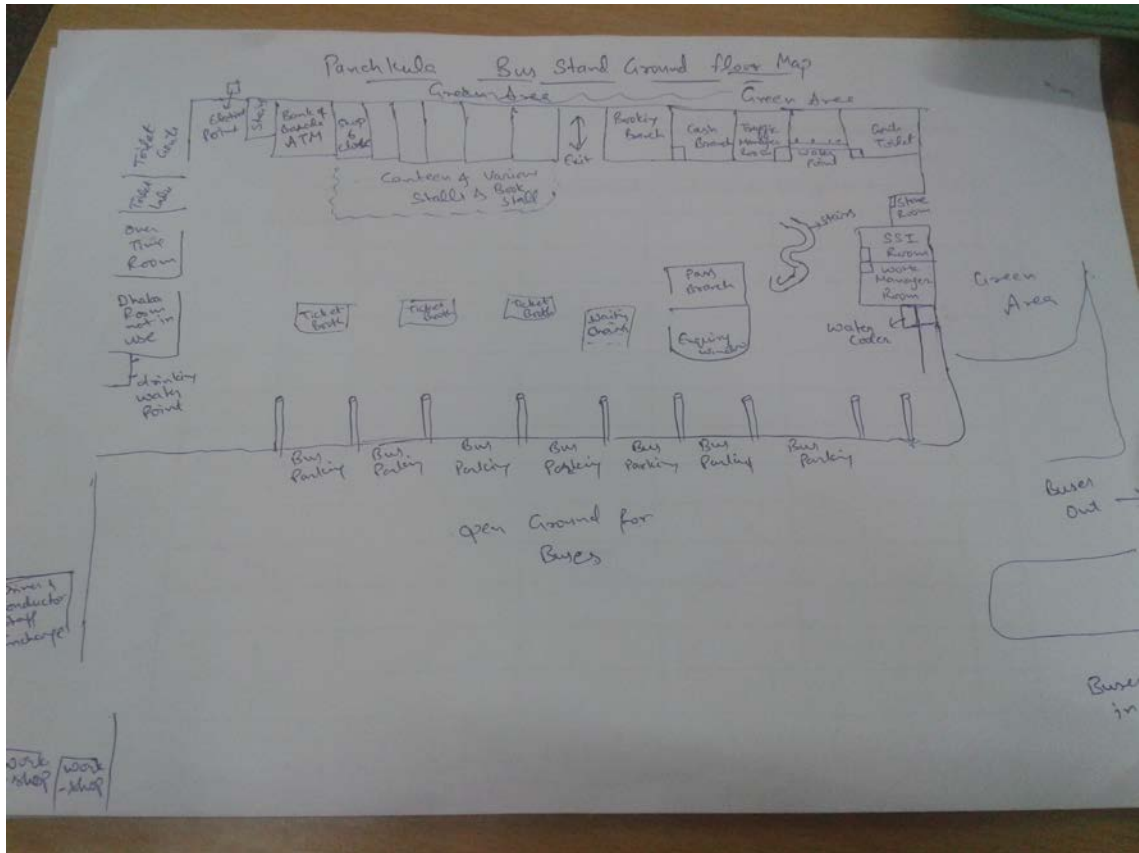

First Floor Map

